



Chef Works®

PRODUCT CATALOG

BACK OF HOUSE • WAITSTAFF • COATS • SHIRTS • PANTS • APRONS • HEADWEAR



WELCOME

The Chef Works story begins with a small uniform company in the late 1960s. More than five decades later, our story continues to be written. While we've grown to be the global leader in culinary and hospitality apparel, we're still rooted in the same family-owned charm and customer-focused principles that were established all those years ago.

With a domestic headquarters in San Diego and corporate offices around the world, Chef Works has achieved an unrivaled global reach with distribution in more than 70 countries. Through pairings with culinary giants and hospitality influencers, we've crafted a line of apparel that is durable, functional and fashion-forward.

We dress a diverse range of clients, including back of the house, waitstaff, international hotel chains, award-winning restaurants and bars, culinary schools, food service companies, laundries, assisted-living facilities and upscale cinemas.

Try us on for size. We think you'll find us to your taste.

GUIDE TO SIZING/FITS

Our new and improved sizing guide is designed to help you find your perfect fit. We've developed easy-to-follow instructions for all of our garments. Throughout this catalog you will see icons next to items that correspond to specific fits, materials and sizing charts.

Please refer to page 188 to match the icons and view the sizing guide.

EXAMPLE

MF 1 Modern Fit
Men's Shirt

GUIDE TO FABRIC ICONS



100% cotton • Longer garment lifespan • Pre-shrunk for accurate fit • Luxurious & refined feel for extreme comfort • Silky texture & appearance



Fine twill fabric • Comfortable & lightweight • Available in a variety of colors



Wicks heat & moisture away from skin • Allows cool air back through to body • Encourages evaporation • Cool & comfortable • Award-winning fabric technology



Made from 100% cotton • All natural fibers • Comfortable and breathable



Street-inspired line of culinary apparel • Bold striped patterns, lightweight dual tone denims, unique fabric finishes • New twists on traditional classics • Cutting-edge • Affordable • High-quality



Special washes & treatments used to create this unique garment may cause a fade & change the color with wash & wear • Wash separately before wearing • Use a warm iron to remove wrinkles on the back side of the garment



Stretch-to-fit • Breathable fabric • Comfortable & lightweight • Available in a variety of colors

(COVER IMAGE)

(ON CHEF STACEY POON-KINNEY) CHELSEA CHEF COAT | CES05W-BLK



4
COATS



CONTENTS



58
SHIRTS



86
VESTS

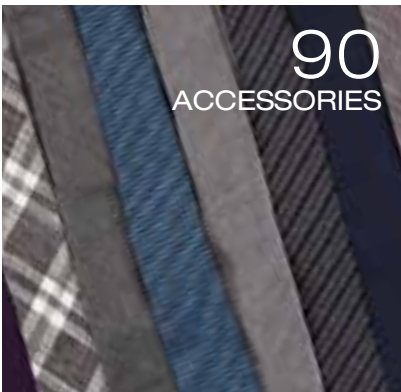

90
ACCESSORIES

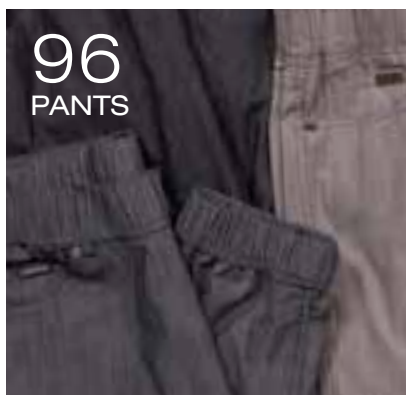

96
PANTS



118
APRONS



176
HEADWEAR

- 117 KID'S COLLECTION
- 186 CUSTOMIZE & ORDER INFO
- 188 SIZING & FIT GUIDE
- 192 GLOBAL TEAM
- 194 QUICK REFERENCE



EXECUTIVE COAT COLLECTION

THE MODERN CHEF IS CONSTANTLY EVOLVING. SO TOO IS OUR EXECUTIVE COAT COLLECTION. WE'RE PROUD TO OFFER LUXURIOUS FABRICS AND POLISHED DETAILS THAT MAKE THESE COATS RISE TO THE TOP. MEET THE NEXT GENERATION OF EXECUTIVE COATS WHICH FEATURE INCREASED DURABILITY, BREATHABILITY AND FUNCTIONALITY SO YOU CAN OWN YOUR SPACE IN COMFORT AND CLASS.





Chef Nathan Lingle
L'Auberge, Del Mar, CA

(ON CHEF) GRAMERCY CHEF COAT | EXDZ001-IBL
(ON HIM) GRAMERCY CHEF COAT | EXDZ001-IBL

GRAMERCY



- BLK (black)
- IBL (indigo blue)

Chef Massimo Capra
Rainbow Room, Toronto, ON

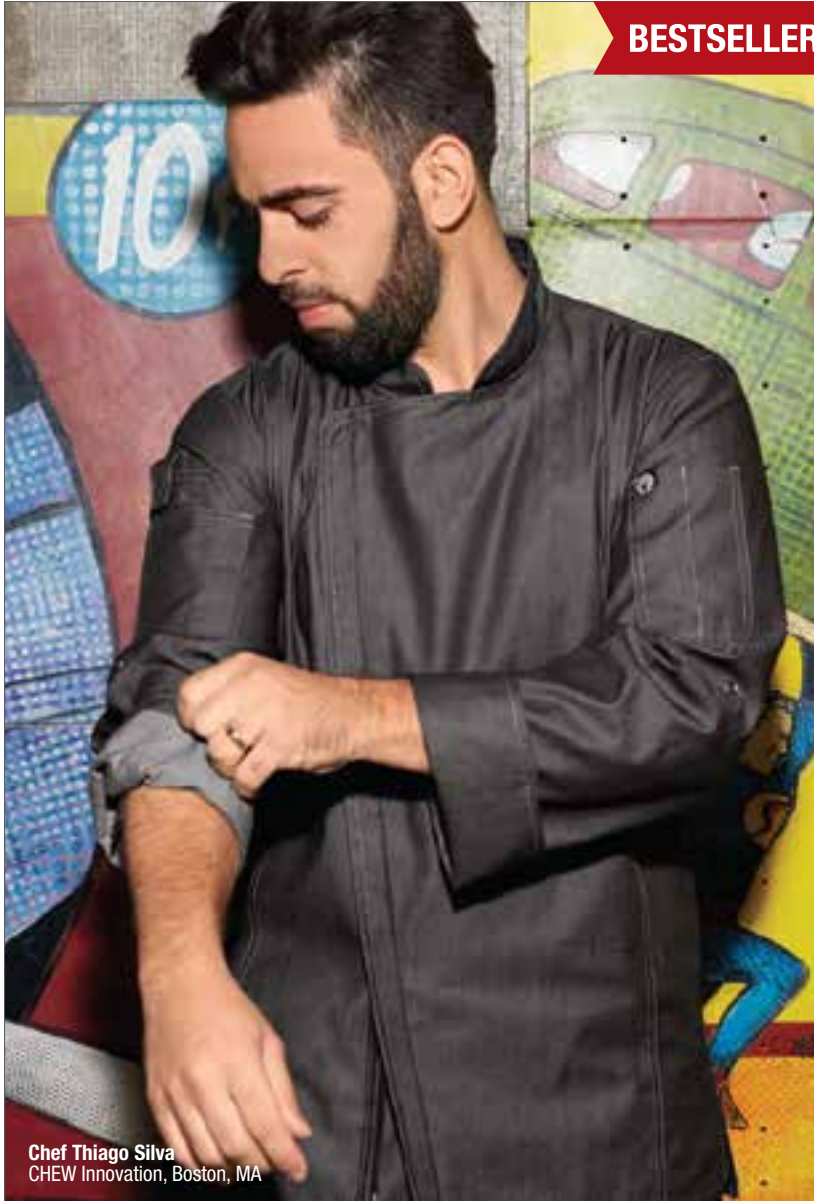

Chef Thiago Silva
CHEW Innovation, Boston, MA



SINGLE-BREADED WITH ZIPPER CLOSURE

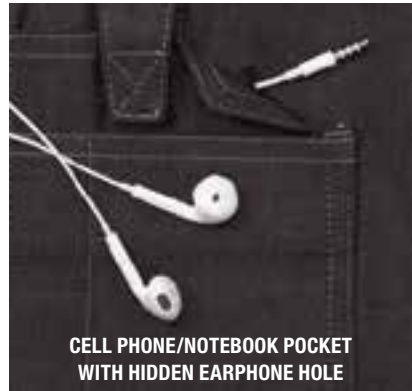

CELL PHONE/NOTEBOOK POCKET
WITH HIDDEN EARPHONE HOLE

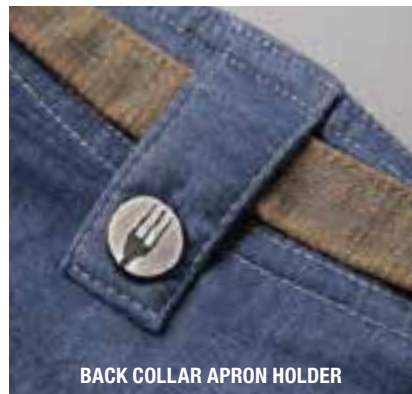

BACK COLLAR APRON HOLDER



YOUR BELOVED GRAMERCY
ALSO ROCKS IN INDIGO BLUE.

4.6 oz. 100% cotton denim fabric, single-breasted with zipper closure, roll-up long sleeve with tab, back collar apron holder with engraved snap tab, contrast double-stitching throughout, left sleeve rounded thermometer pocket, right sleeve rounded cell phone/notebook pocket with hidden earphone hole, women's fit & style available in BLK (see pg 50-51)

Available in BLK, IBL

MF 1 EXDZ001 | XS-3XL | \$64.99*



*Add \$3 for XL, \$6 for 2XL, \$9 for 3XL

DELANCEY

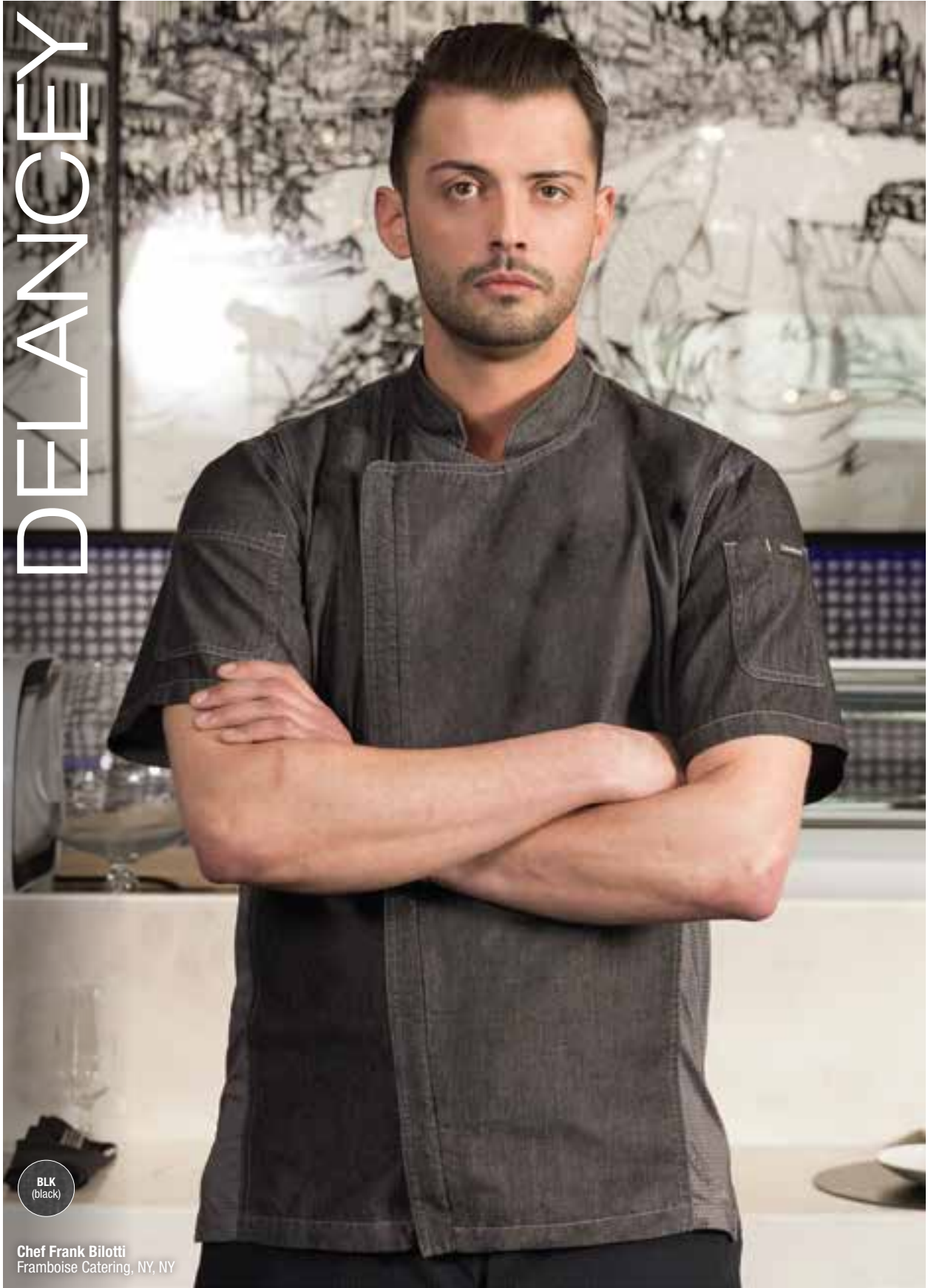

BLK
(black)

Chef Frank Bilotti
Framboise Catering, NY, NY



SINGLE-BREADED WITH ZIPPER CLOSURE



STRETCH SIDE PANELS



BACK COLLAR APRON HOLDER



800.372.6621 | www.chefworks.com



SAY HELLO TO DELANCEY...

... A ZIPPY & LIGHTWEIGHT
NEW ADDITION THAT WILL
SERIOUSLY STEP UP YOUR GAME.

4.8 oz. 100% cotton denim with stretch side panels, short-sleeve, single-breasted with zipper closure, side seam slits, back collar apron holder with engraved snap tab, left sleeve thermometer pocket, right sleeve cell phone pocket
Available in BLK

MF 1 CEZ01 | S-3XL | \$59.99*



*Add \$3 for XL, \$6 for 2XL, \$9 for 3XL

TRIBECA



BLK
(black)

Chef Lamar Moore
The Swill Inn, Chicago, IL



STRETCH BACK & SIDE PANELS



FRONT SNAP

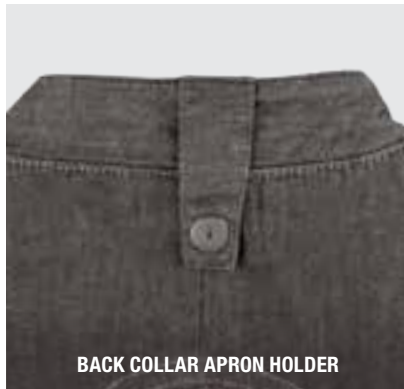

BACK COLLAR APRON HOLDER



800.372.6621 | www.chefworks.com

- 1. STYLE
- 2. FUNCTION
- 3. ATTITUDE

THAT'S WHAT WE CALL THE TRIBECA TRIFECTA.



4.8 oz. 100% cotton denim with stretch back & side panels, short-sleeve, single-breasted with snap closure, side seam slits, back collar apron holder with engraved snap tab, left sleeve thermometer pocket, right sleeve pocket, hidden front zipper pockets, women's fit & style available (see pg 44-45)

Available in BLK

MF 1 CES01 | S-3XL | \$59.99*



*Add \$3 for XL, \$6 for 2XL, \$9 for 3XL

BRISTOL



BLK
(black)

WHT
(white)

Director of Culinary, Chip Miller
Michael Jordan's Steakhouse, Uncasville, CT

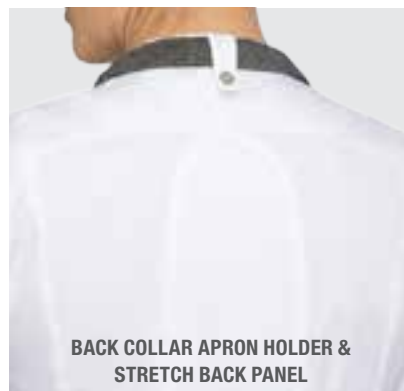

BACK COLLAR APRON HOLDER & STRETCH BACK PANEL



CONCEALED PLACKET WITH SNAP FRONT



HIDDEN FRONT ZIPPER POCKETS

800.372.6621 | www.chefworks.com



WHEN ALL ELSE FAILS,
GO WITH A BRISTOL.

THIS IS ONE COAT THAT WILL
NEVER LET YOU DOWN.

4.7 oz. 65/35 poly/cotton 'lite' twill fabric, Cool Vent™ sides and back panels, short-sleeve, single-breasted with concealed snap closure, side seam slits, back collar apron holder with snap tab, left sleeve thermometer pocket, hidden front zipper pockets, women's fit & style available (see pg 48-49)

Available in BLK, WHT

MF 1 CES02 | S-3XL | \$59.99*



*Add \$3 for XL, \$6 for 2XL, \$9 for 3XL

VALENCIA



BLK
(black)

WHT
(white)

GRY
(gray)

Chef Frank Bilotti
Framboise Catering, NY, NY



Chef Terry French
World Extreme Chef, Fort Lauderdale, FL



BACK COLLAR APRON HOLDER



CONCEALED PLACKET WITH
SNAP FRONT



HIDDEN FRONT ZIPPER POCKETS

SO MANY FEATURES.
SO LITTLE TIME.

THE VALENCIA IS
SURE TO PLEASE.



4.7 oz. 65/35 poly/cotton 'lite' twill fabric, contrast fabric design with stretch knit and Cool Vent™ panels, piping detail along sleeve seam, single-breasted with concealed snap closure, long-sleeve with turn-back cuffs, side seam slits, back collar apron holder with engraved snap tab, hidden front zipper pockets, left and right sleeve pockets

Available in BLK, WHT, GRY

MF 1 CES04 | S-3XL | \$86.99*



*Add \$3 for XL, \$6 for 2XL, \$9 for 3XL

VALENCIA

800.372.6621 | www.chefworks.com

- BLK
(black)
- WHT
(white)
- GRY
(gray)

Chef Phillip Esteban
CH Projects, San Diego, CA

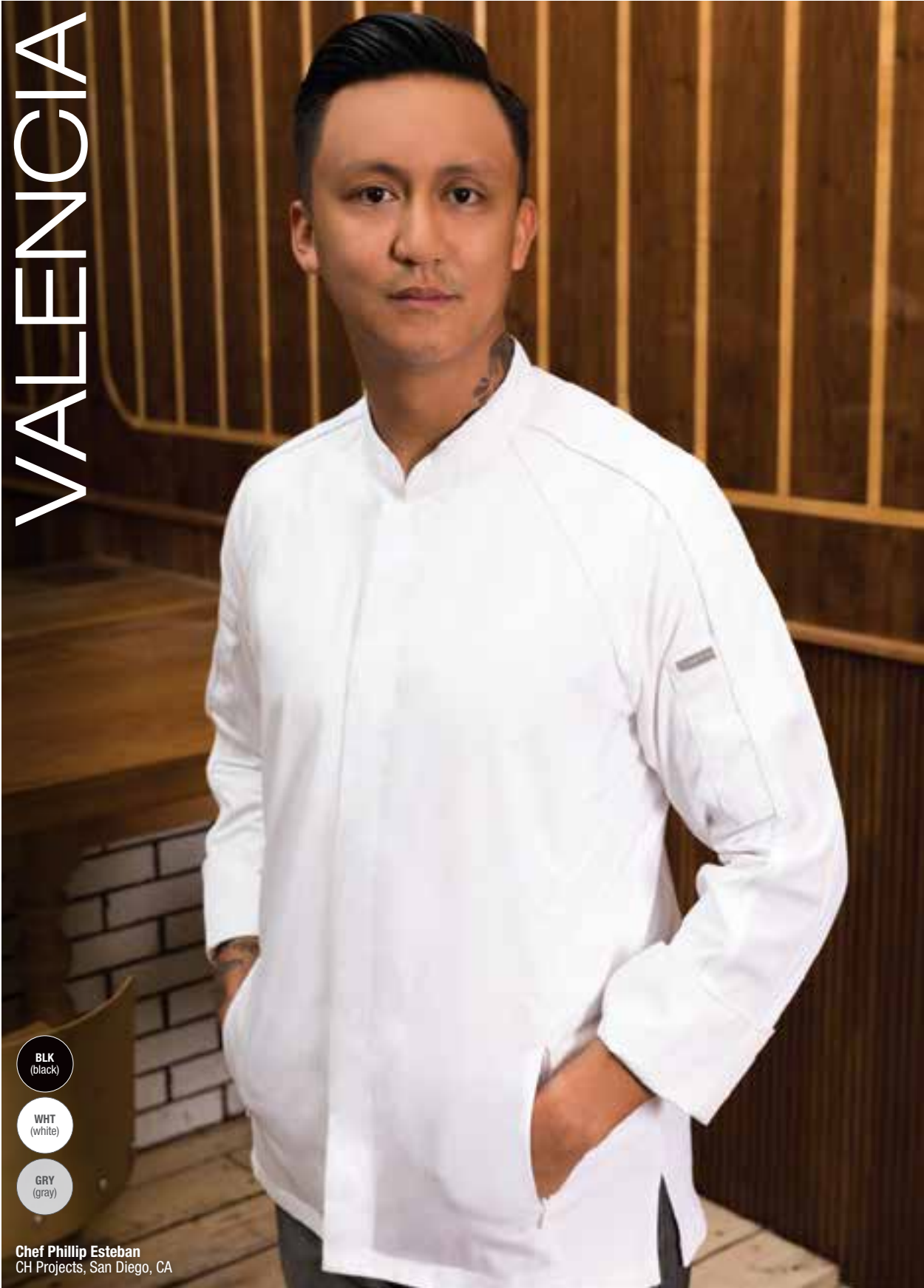

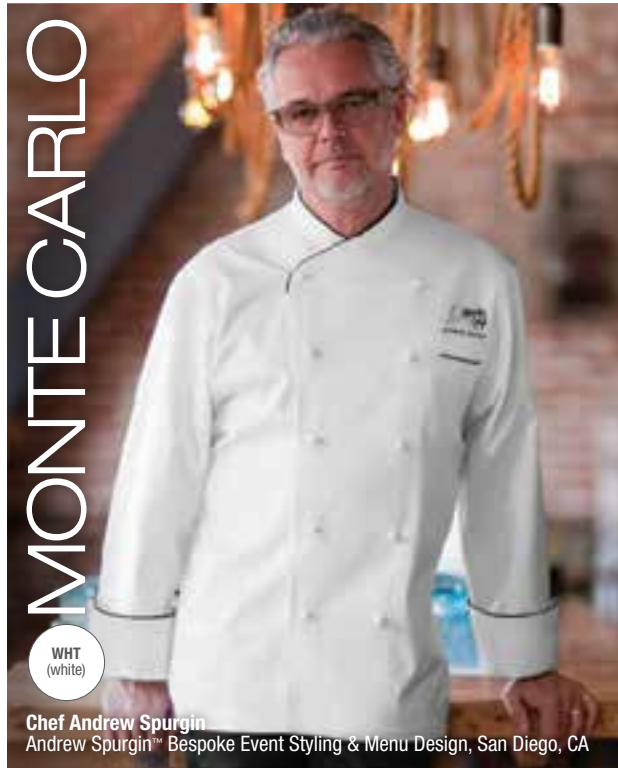

MONTE CARLO

WHT
(white)

Chef Andrew Spurgin
Andrew Spurgin™ Bespoke Event Styling & Menu Design, San Diego, CA

5.4 oz. 100% Super Combed 120 cotton, French cuffs, underarm vents, cross-over collar, black piping, hand-rolled buttons, left chest inset & thermometer pockets

Available in WHT

GF 2 ECCB | 34-68 | \$110.00*



CAPRI

WHT
(white)

Chef Chad Kilgore
Cup of Dreams Foundation, San Diego, CA

5.3 oz. 100% Super Combed 120 cotton, short-sleeve, hand-rolled buttons, left chest inset & thermometer pockets

Available in WHT

CF 2 ECSS | 34-58 | \$110.00*



MADRID

WHT
(white)

Chef Bernard Guillas
La Jolla Beach and Tennis Club / Marine Room, La Jolla, CA

5.4 oz. 100% Super Combed 120 cotton, French cuffs, underarm vents, hand-rolled buttons, left chest inset & thermometer pockets

Available in WHT

CF 2 ECHR | 34-62 | \$110.00*



MILAN

WHT
(white)

Chef Fabrice Hardel
The Westgate Hotel, San Diego, CA

5.4 oz. 100% Super Combed 120 cotton, cross-over collar, white piping, French cuffs, underarm vents, hand-rolled buttons, left chest inset & thermometer pockets

Available in WHT

GF 2 ECCV | 34-60 | \$110.00*



*Add \$6 for 48-50, \$12 for 52-54, \$18 for 56-58, \$24 for 60-62, \$30 for 64-66, \$36 for 68

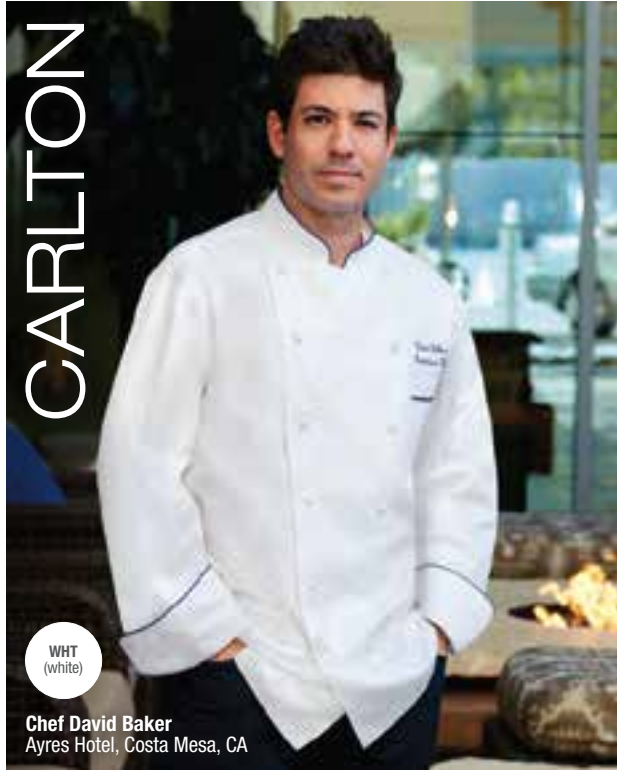

WHT
(white)

Chef David Baker
Ayres Hotel, Costa Mesa, CA

5.4 oz. 100% Super Combed 120 cotton, French cuffs, underarm vents, Reflex Blue piping, hand-rolled buttons, left chest inset & thermometer pockets
Available in WHT



CF 2 ECCA | 34-60 | \$110.00*

100% COTTON
SUPER COMBED 120



WHT
(white)

Chef Giuseppe Ciuffa
Giuseppe Restaurants & Fine Catering, La Jolla, CA

5.4 oz. 100% Super Combed 120 cotton, French cuffs, underarm vents, hand-rolled buttons, left chest inset & thermometer pockets
Available in WHT



GF 2 ECRI | 34-60 | \$110.00*

100% COTTON
SUPER COMBED 120

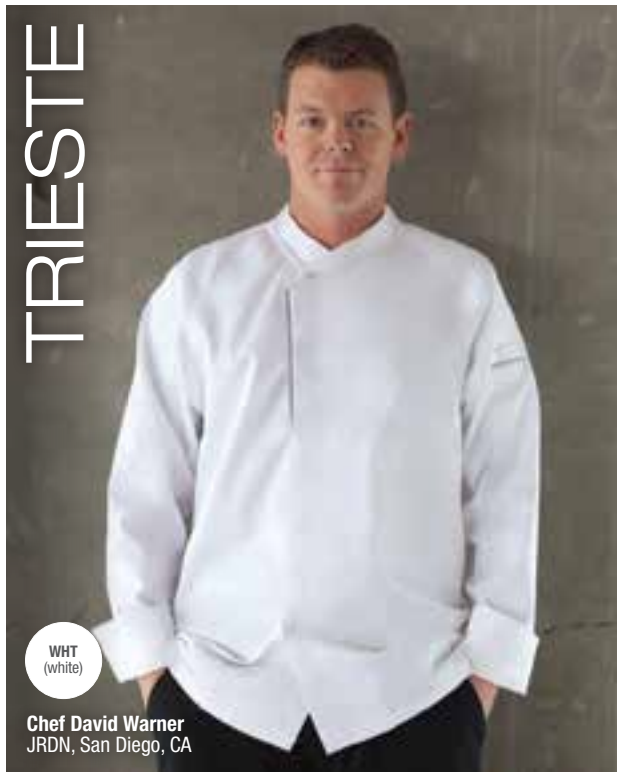

WHT
(white)

Chef David Warner
JRDN, San Diego, CA

5.4 oz. 100% Super Combed 120 cotton, single-breasted, French cuffs, raglan sleeves, hand-rolled top button, hidden placket, inset thermometer pocket
Available in WHT



CF 2 ECRO | 34-58 | \$110.00*

100% COTTON
SUPER COMBED 120

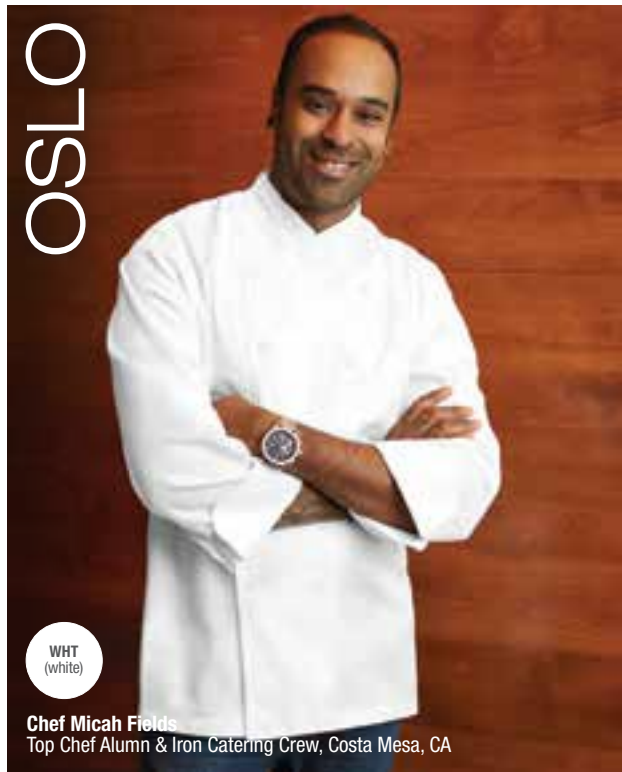

WHT
(white)

Chef Micah Fields
Top Chef Alumn & Iron Catering Crew, Costa Mesa, CA

5.4 oz. 100% Super Combed 120 cotton, cross-over collar, French cuffs, underarm vents, cloth-covered buttons, left chest inset & left sleeve thermometer pockets
Available in WHT



GF 2 FB23N | 34-66 | \$98.00*

100% COTTON
SUPER COMBED 120

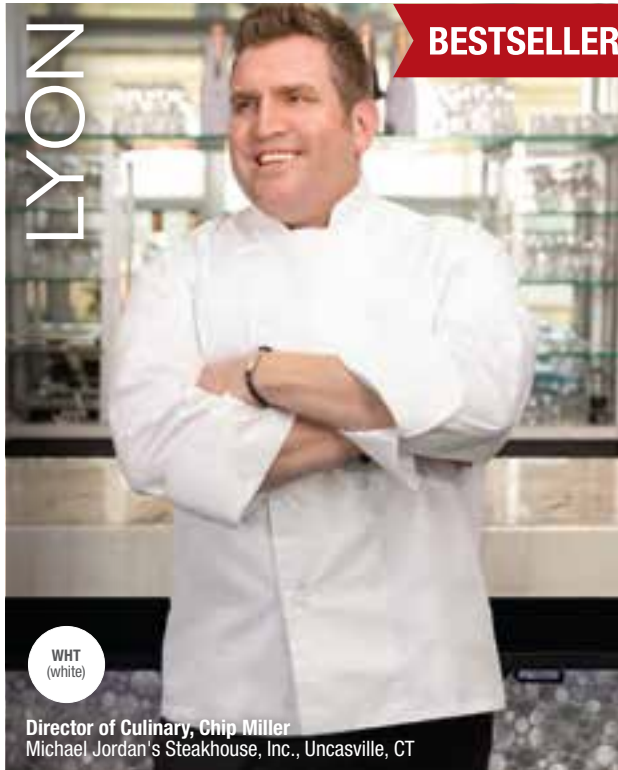

WHT
(white)

Director of Culinary, Chip Miller
Michael Jordan's Steakhouse, Inc., Uncasville, CT

7.1 oz. 65/35 poly/cotton, French cuffs, back yoke, drop shoulder, cloth-covered buttons, left chest inset & thermometer pockets

Available in WHT

GF 2 EWCC | 32-68 | \$54.99*

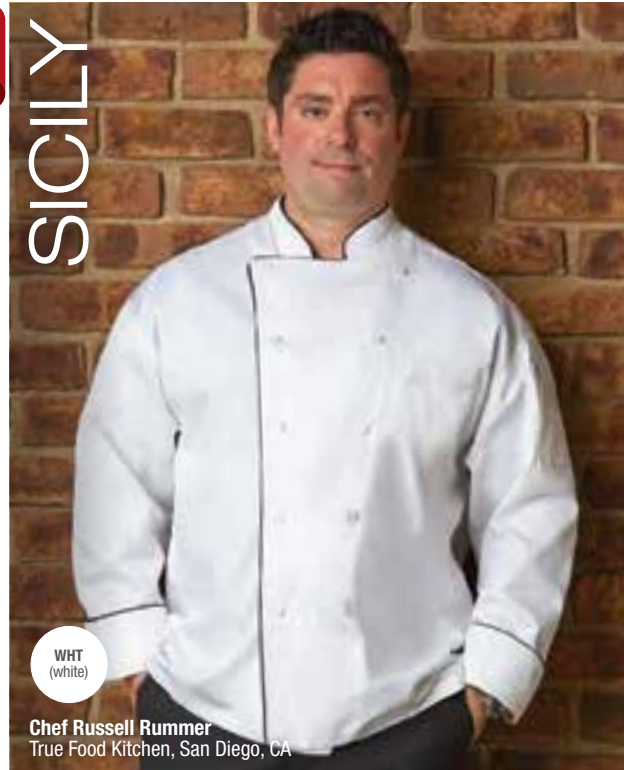

WHT
(white)

Chef Russell Rummer
True Food Kitchen, San Diego, CA

6.2 oz. 65/35 poly/cotton, full black piping, French cuffs, drop shoulder, back yoke, cloth-covered buttons

Available in WHT

GF 1 TRCC | XS-4XL | \$54.99**



WHT
(white)

Chef Javier Plascencia
Misión 19, Baja California Sur

7.1 oz. 65/35 poly/cotton, French cuffs, underarm vents, 2 removable plastic low-dome stud button strips, left chest inset & thermometer pockets

Available in WHT

CF 1 SE52 | XS-5XL | \$54.99**



WHT
(white)

Chef Andrew Spurgin
Andrew Spurgin™ Bespoke Event Styling & Menu Design, San Diego, CA

7.2 oz. 100% cotton, French cuffs, stitched underarm vents, hand-rolled buttons, left chest inset & thermometer pockets

Available in WHT

CF 2 CCHR | 34-64 | \$69.99*

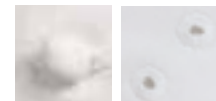

*Add \$3 for 48-50, \$6 for 52-54, \$9 for 56-58, \$12 for 60-62, \$15 for 64-66, \$18 for 68 | **Add \$3 for XL, \$6 for 2XL, \$9 for 3XL, \$12 for 4XL, \$15 for 5XL

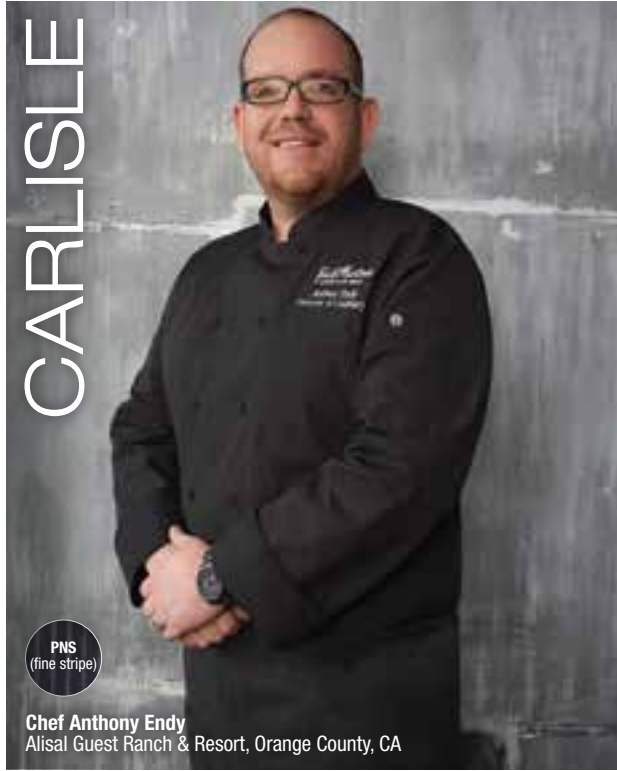

CARLISLE

PNS
(fine stripe)

Chef Anthony Endy
Alisal Guest Ranch & Resort, Orange County, CA

5.9 oz. yarn-dyed 65/35 poly/cotton, contrasting black turn-back cuffs & black cloth-covered buttons, left chest patch & thermometer pockets, women's fit & style available (see pg 57)
Available in PNS



CF 1 BC006 | XS-3XL | **\$64.99****

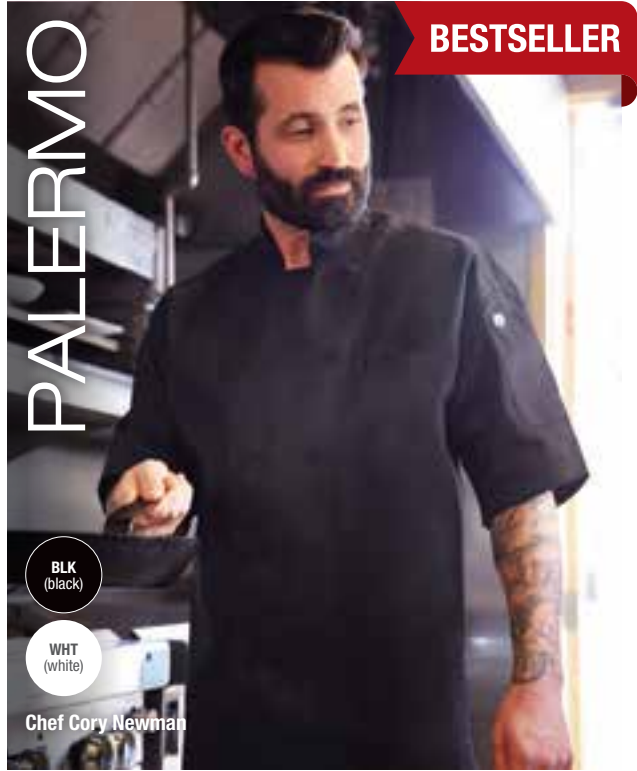

PALERMO

BESTSELLER

BLK
(black)

WHT
(white)

Chef Cory Newman

6.3 oz. 65/35 poly/cotton, Cool Vent™ box pleat on back, short-sleeve, drop shoulder, cloth-covered buttons, left chest inset & thermometer pockets



Available in BLK, WHT

GF 1 EWCV | XS-3XL | **\$54.99****

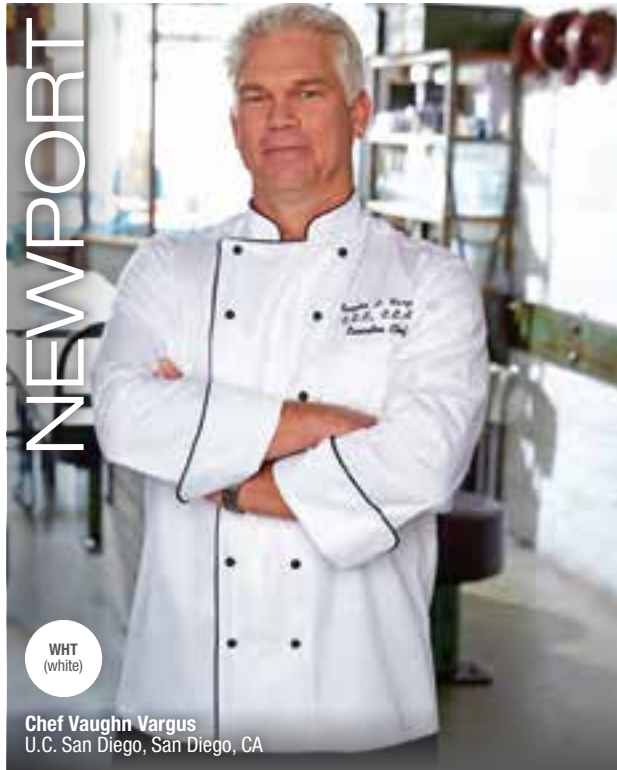

NEWPORT

WHT
(white)

Chef Vaughn Vargus
U.C. San Diego, San Diego, CA

6.2 oz. 65/35 poly/cotton, black piping on collar, center front & French cuffs, underarm vents, 2 removable black plastic stud button strips
Available in WHT



CF 1 MICC | S-8XL | **\$54.99****



MONTREUX

WHT
(white)

Chef Lance Repp
University Club atop Symphony Towers, San Diego, CA

7.2 oz. 100% cotton, French cuffs, cloth-knot buttons, thermometer pocket



Available in WHT

CF 2 CKCC | 34-62 | **\$59.99***



*Add \$3 for 48-50, \$6 for 52-54, \$9 for 56-58, \$12 for 60-62 | **Add \$3 for XL, \$6 for 2XL, \$9 for 3XL, \$12 for 4XL, \$15 for 5XL, \$18 for 6XL, \$21 for 7XL, \$24 for 8XL

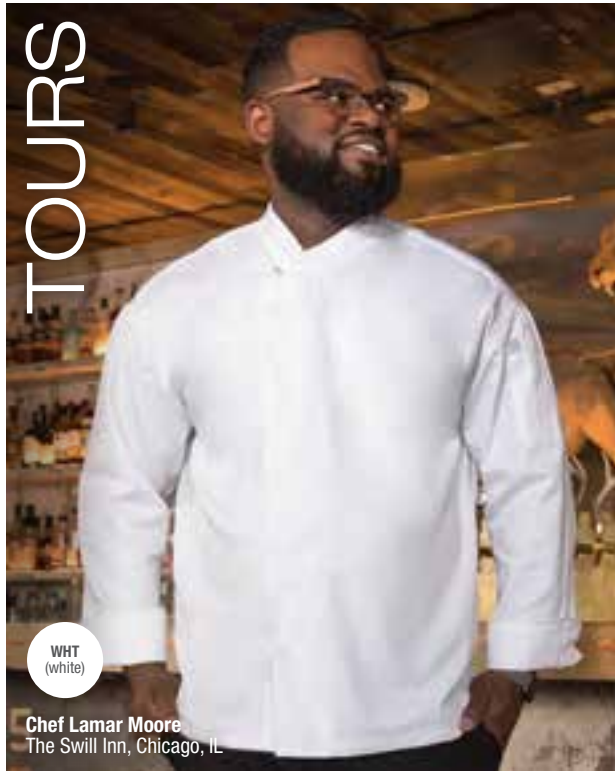

WHT
(white)

Chef Lamar Moore
The Swill Inn, Chicago, IL

6.2 oz. 65/35 poly/cotton, Cool Vent™ back yoke, drop shoulder, French cuffs, white piping detail, cross-over collar, hidden metal snaps, thermometer pocket

Available in WHT



GF 1 PCDF | XS-4XL | \$59.99*



BLK
(black)

Chef Chris Crary
Jeremy Hotel, SH Group Operations, West Hollywood, CA

6.2 oz. 65/35 poly/cotton, Cool Vent™ back yoke, drop shoulder, French cuffs, black piping detail, cross-over collar, hidden metal snaps, thermometer pocket

Available in BLK



GF 1 BLDL | XS-3XL | \$59.99*



CHR
(charcoal)

Chef Micah Fields
Top Chef Alum & Iron Catering Crew, Costa Mesa, CA

6.2 oz. 65/35 poly/cotton, French cuffs, cross-over collar, cloth-covered buttons, left chest inset & thermometer pockets

Available in CHR



GF 1 FBCC | XXS-5XL | \$64.99*

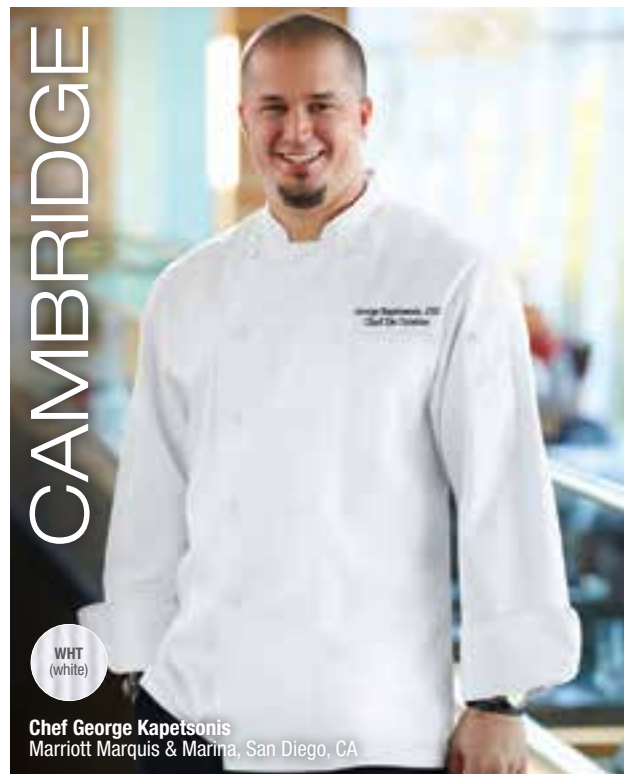

WHT
(white)

Chef George Kapetsonis
Marriott Marquis & Marina, San Diego, CA

6 oz. 65/35 poly/cotton, textured cord fabric, French cuffs, cloth-covered buttons, left chest inset & thermometer pockets

Available in WHT



CF 1 SCHR | XS-3XL | \$59.99*

*Add \$3 for XL, \$6 for 2XL, \$9 for 3XL, \$12 for 4XL, \$15 for 5XL

VALAIS

BESTSELLER

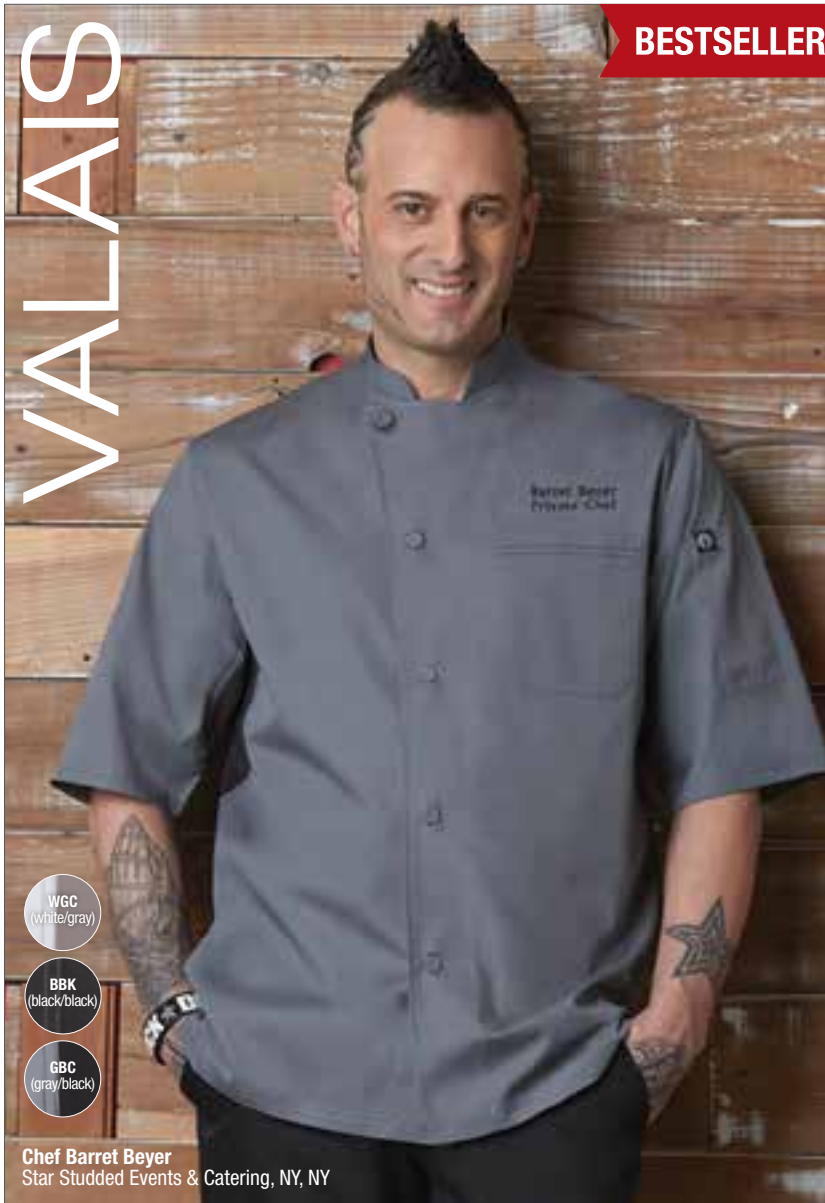

- WGC (white/gray)
- BBK (black/black)
- GBC (gray/black)

Chef Barret Beyer
Star Studded Events & Catering, NY, NY



LOOK COOL.
STAY COOLER.

THIS COAT HAS
YOU FEELING COOL
& COMFORTABLE.



4.7 oz. 65/35 poly/cotton 'lite' twill fabric, Cool Vent™ back and underarm panels, short-sleeve, single-breasted, contrast topstitching, side seam slits, cloth-covered buttons, left chest patch & thermometer pockets
Available in WGC, BBK, GBC

CF 1 VSSS | S-2XL | **\$54.99***



*Add \$3 for XL, \$6 for 2XL



LYSS

WWH
(white/white
contrast)

Chef Adam Gunderson
San Diego, CA

4.7 oz. 65/35 poly/cotton 'lite' twill fabric, Cool Vent™ side/back panels, contrast topstitching, single-breasted, side seam slits, cloth-covered buttons, left chest & thermometer pockets
Available in WWH

CF 1 VSL5 | S-2XL | \$54.99*

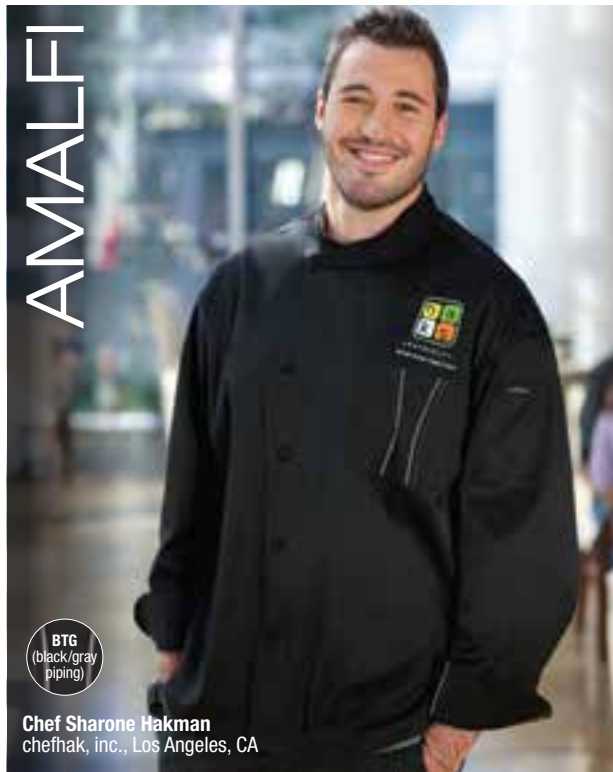

AMALFI

BTG
(black/gray
piping)

Chef Sharone Hakman
chefhak, inc., Los Angeles, CA

6.3 oz. 65/35 poly/cotton, contrast piping, Cool Vent™ inserts, inner collar sweatband, cross-over collar, single-breasted, French cuffs, drop shoulder, side hem details, cloth-covered buttons, left chest & thermometer pockets
Available in BTG

GF 1 SIL5 | XS-3XL | \$86.99*

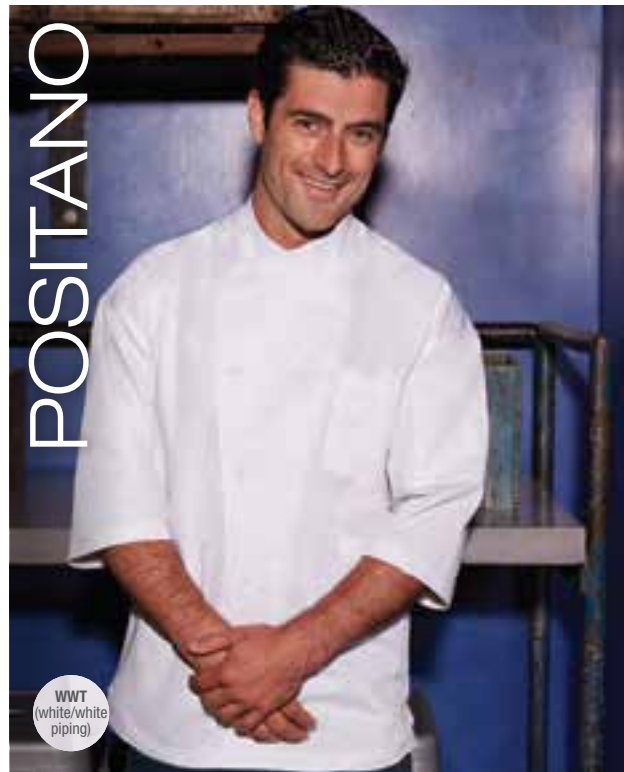

POSITANO

WWT
(white/white
piping)

6.3 oz. 65/35 poly/cotton, tone-on-tone piping, Cool Vent™ inserts, inner collar sweatband, ¾ sleeve, cross-over collar, single-breasted, drop shoulder, side hem details, cloth-covered buttons, left chest & thermometer pockets
Available in WWT

GF 1 SI34 | XS-3XL | \$86.99*



*Add \$3 for XL, \$6 for 2XL, \$9 for 3XL



ESSENTIAL COAT COLLECTION

BUILD A STRONG UNIFORM FOUNDATION USING OUR ESSENTIAL SERIES. WALLET-FRIENDLY, YET DESIGNED FOR EXTREME DURABILITY, THESE COATS OFFER FORM, FUNCTIONALITY AND A PRICE POINT TO PULL A DOUBLE-SHIFT, NO SWEAT. CONSTRUCTED USING COOL VENT™ TECHNOLOGY WITH UTILITARIAN DETAILS, OUR ESSENTIAL SERIES IS THE ULTIMATE WARDROBE WORKHORSE.





(ON HIM) SPRINGFIELD CHEF COAT | BCSZ009-PUR
(ON HER) SPRINGFIELD WOMEN'S CHEF COAT | BCWSZ006-PUR | SPRINGFIELD BEANIE | HBA01-PUR

HARTFORD

BESTSELLER

- GRY
(gray)
- GPG
(graphite)
- WHT
(white)
- BLU
(blue)
- BLK
(black)

Chef Phillip Esteban
CH Projects, San Diego, CA



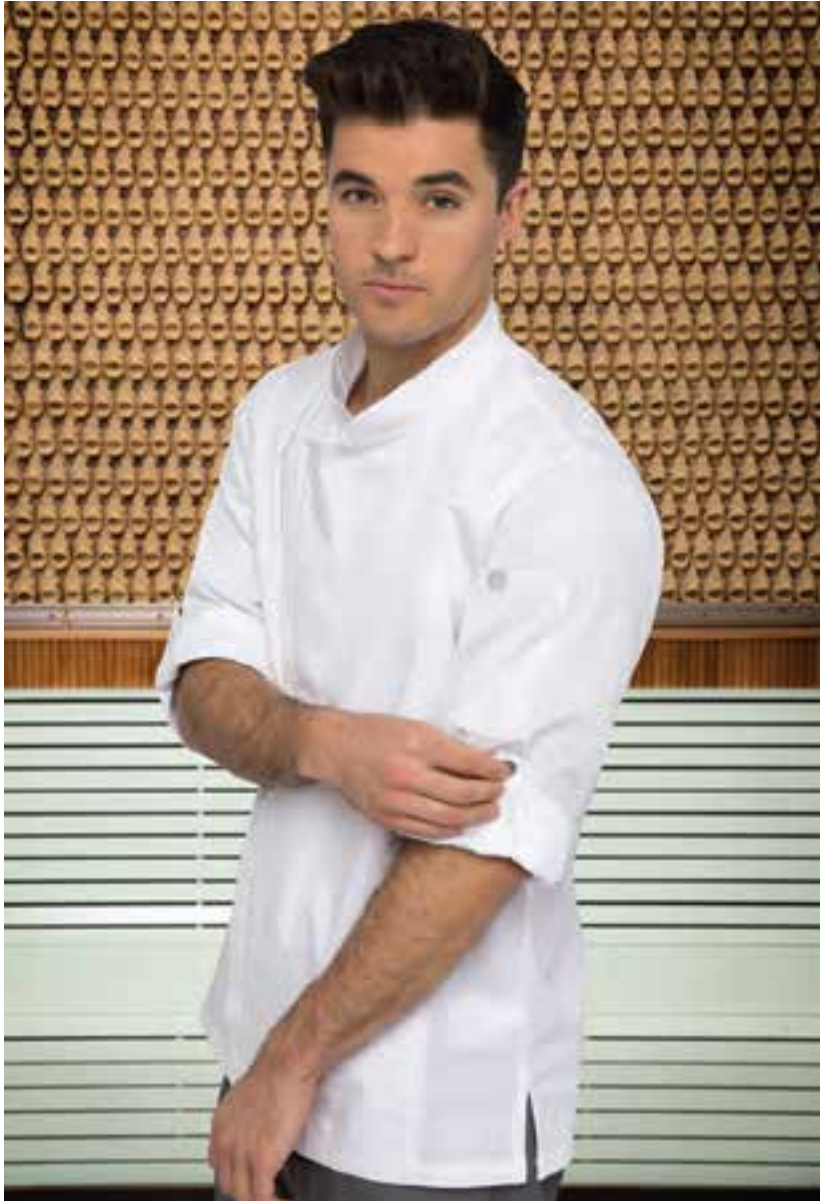

NEW
COLOR

4.7 oz. 65/35 poly/cotton 'lite' twill fabric, Cool Vent™ sides, side seam slits, single-breasted with zipper closure, roll-up long sleeve with tab, back collar apron holder with engraved snap, left sleeve thermometer pocket, cell phone/notebook pocket, women's fit available (see pg 52-53)
Available in GRY, GPG, WHT, BLU, BLK

MF 1 BCLZ008 (GPG) | XS-3XL | \$39.99*

MF 1 BCLZ008 (BLK, BLU) | XS-4XL | \$39.99*

MF 1 BCLZ008 (GRY, WHT) | XS-5XL | \$39.99*



*Add \$1 for XL, \$2 for 2XL, \$3 for 3XL, \$4 for 4XL, \$5 for 5XL

SPRINGFIELD

BESTSELLER

- BLK
(black)
- WHT
(white)
- BRI
(brick)
- GRY
(gray)
- SKY
(sky blue)
- PUR
(purple)
- INB
(ink blue)

Chef/Author Graham Elliot
Gideon Sweet, Chicago, IL

SPRINGFIELD CHEF COAT | BCSZ009-BRI | DORSET CHEF'S BIB APRON | ABCAQ004-RUS





COOL VENT™ SIDES

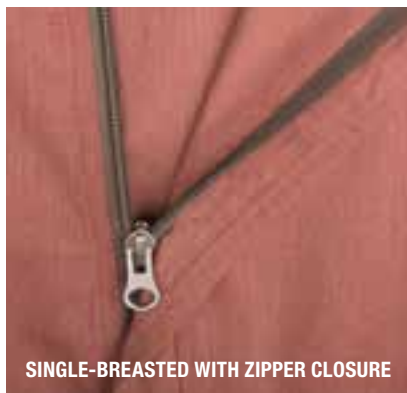

SINGLE-BREADED WITH ZIPPER CLOSURE

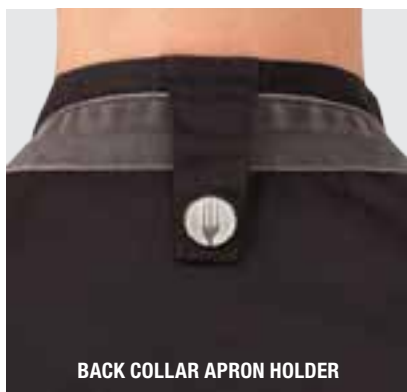

BACK COLLAR APRON HOLDER



800.372.6621 | www.chefworks.com



4.7 oz. 65/35 poly/cotton 'lite' twill fabric, Cool Vent™ sides, side seam slits, short-sleeve, single-breasted with zipper closure, back collar apron holder with engraved snap, left sleeve rounded thermometer pocket, right sleeve cell phone/notebook pocket, women's fit & style available (see pg 54-55)

Available in BLK, WHT, BRI, GRY, SKY, PUR, INB

MF 1 BCSZ009 (BLK & WHT) | XS-4XL | \$38.99*

MF 1 BCSZ009 (BRI, GRY, SKY, PUR, INB) | XS-3XL | \$38.99*



*Add \$1 for XL, \$2 for 2XL, \$3 for 3XL, \$4 for 4XL

BOWDEN



LOOK SHARP.
PERFORM EVEN SHARPER.

BLK
(black)

WHT
(white)

Chef Russell Jackson
PopfoodsTV-SubCulture Dining, NY, NY



ROLL-UP LONG SLEEVE WITH TAB



COOL VENT™ SIDES

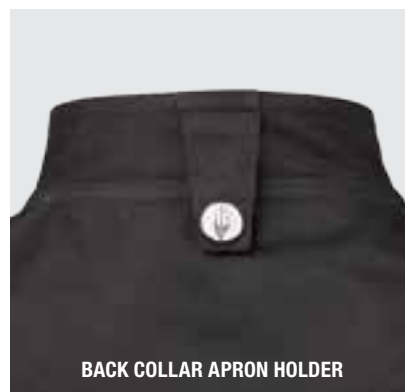

BACK COLLAR APRON HOLDER



HOSPITALITY
HAS NEVER
LOOKED
THIS COOL.

4.7 oz. 65/35 poly/cotton 'lite' twill fabric, Cool Vent™ side panels, side seam slits, roll-up long sleeve with tab, back collar apron holder with engraved snap, left sleeve thermometer pocket, right sleeve pocket
Available in BLK, WHT

MF 1 CBC01 | S-3XL | \$39.99*



*Add \$1 for XL, \$2 for 2XL, \$3 for 3XL

800.372.6621 | www.chefworks.com

ROCHESTER

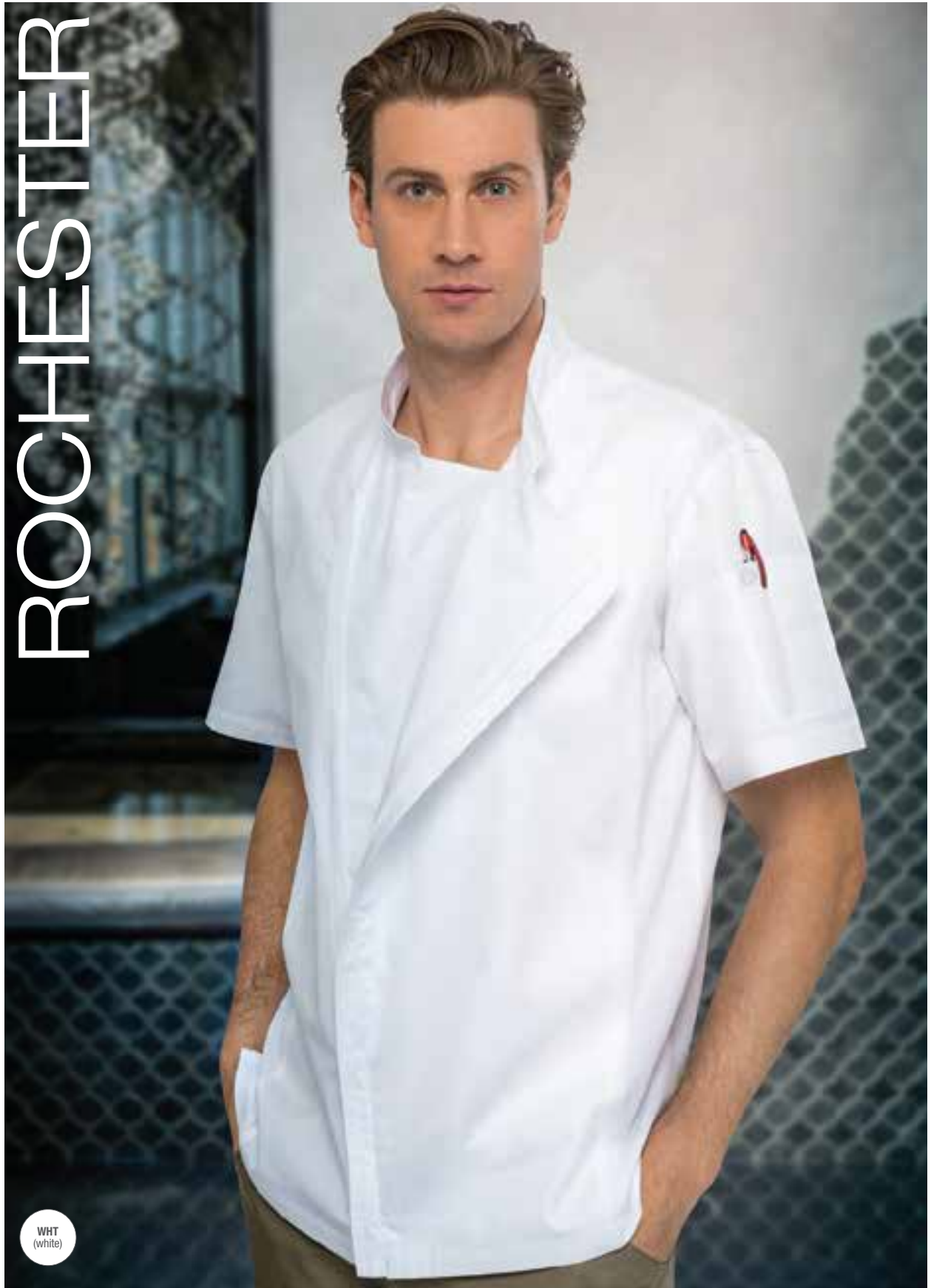

WHT
(white)



BACK COLLAR APRON HOLDER



SINGLE-BREADED WITH ZIPPER CLOSURE



100% COTTON FABRIC



COOL VENT™ SIDES



THE 100% COTTON ROCHESTER IS SLEEK AND SOPHISTICATED.

YOU TWO SHOULD MEET.

5.2 oz. 100% cotton, Cool Vent™ sides, side seam slits, short-sleeve, single-breasted with zipper closure, back collar apron holder with engraved snap, left sleeve thermometer pocket, right sleeve cell phone/notebook pocket
Available in WHI

MF 1 CBZ01 | S-3XL | \$38.99*



*Add \$1 for XL, \$2 for 2XL, \$3 for 3XL

MONTRÉAL

BESTSELLER



BLK
(black)

WHT
(white)

Chef Antonio Friscia
Legal Restaurants, San Diego, CA

4.7 oz. 65/35 poly/cotton 'lite' twill fabric, Cool Vent™ back yoke, short-sleeve, cloth-covered buttons, left chest patch & thermometer pockets
Available in BLK, WHT

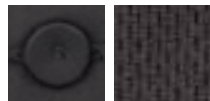

CF 1 JLCV | XS-5XL | **\$34.99***



*Add \$1 for XL, \$2 for 2XL, \$3 for 3XL, \$4 for 4XL, \$5 for 5XL

BESTSELLER

CALGARY

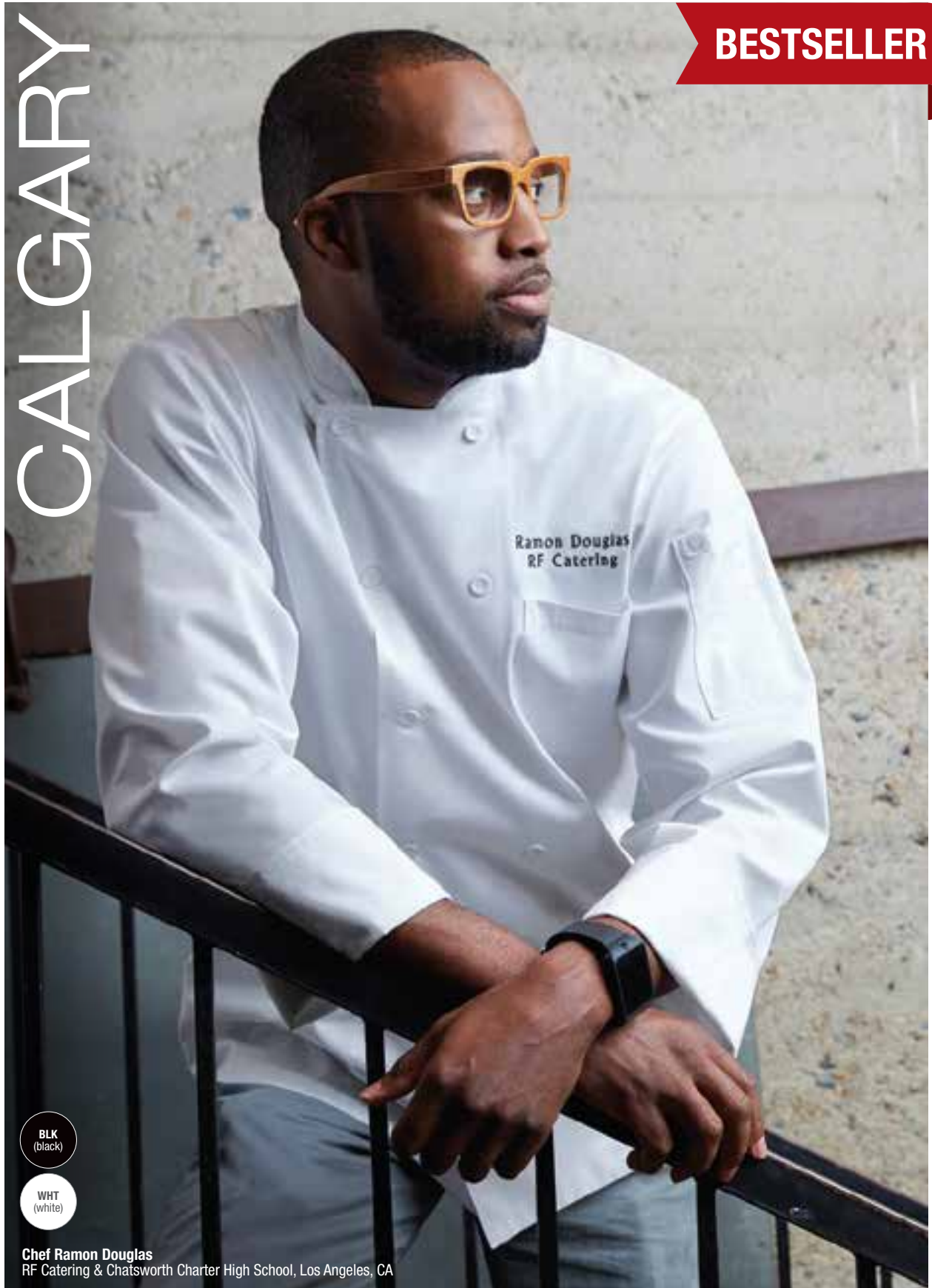

- BLK (black)
- WHT (white)

Chef Ramon Douglas
RF Catering & Chatsworth Charter High School, Los Angeles, CA

4.7 oz. 65/35 poly/cotton 'lite' twill fabric, Cool Vent™ back yoke, turn-back cuffs, cloth-covered buttons, left chest patch & thermometer pockets

Available in BLK, WHT

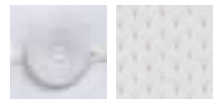

CF 1 JLLS | XS-5XL | \$37.99*



*Add \$1 for XL, \$2 for 2XL, \$3 for 3XL, \$4 for 4XL, \$5 for 5XL

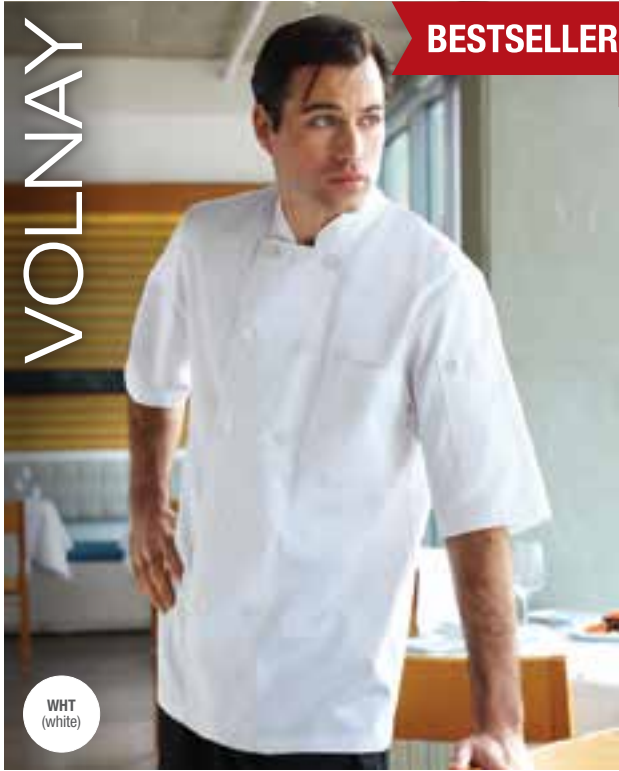

6.2 oz. 65/35 poly/cotton, short-sleeve, matching buttons, left chest patch & thermometer pockets

Available in WHT

CF 1 PCSS | XS-5XL | \$20.99*

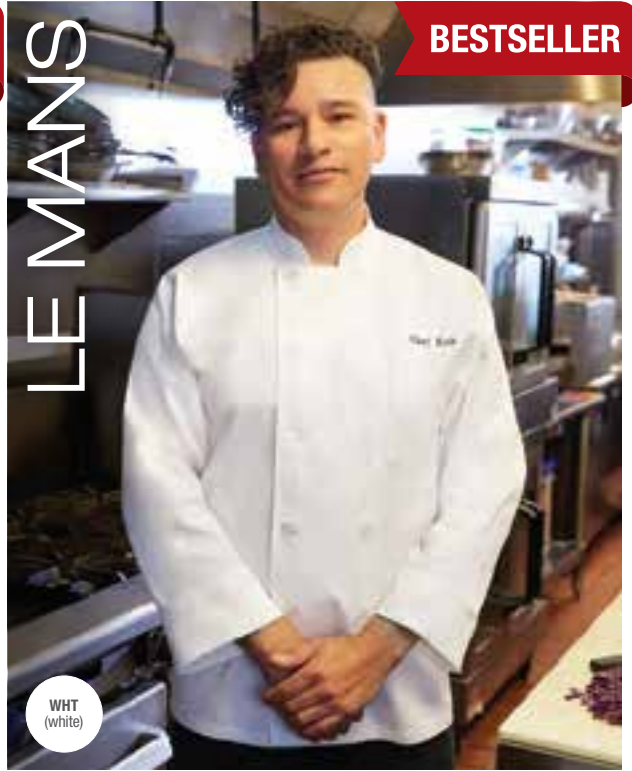

6.2 oz. 65/35 poly/cotton, turn-back cuffs, matching buttons, left chest patch & thermometer pockets, women's fit available (see pg 56)

Available in WHT

CF 1 WCCW | XXS-8XL | \$20.99*

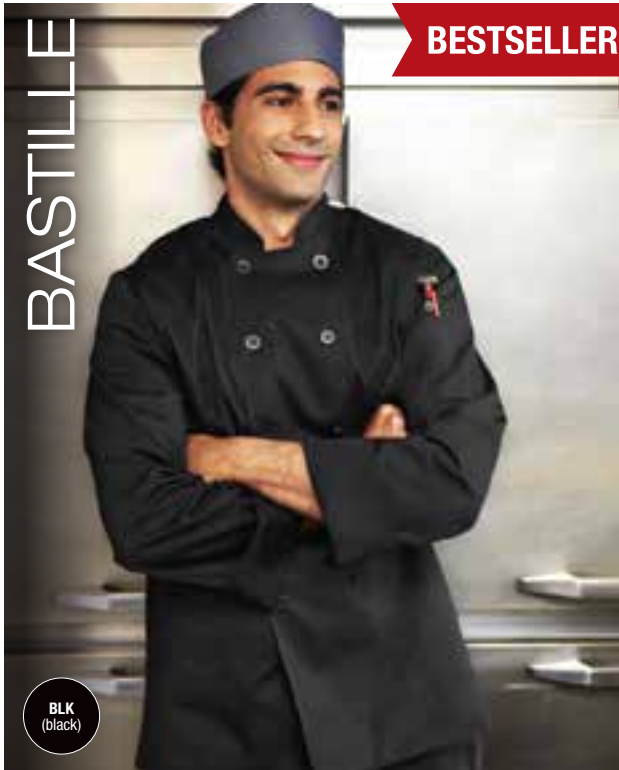

6.2 oz. 65/35 poly/cotton, turn-back cuffs, matching buttons, thermometer pocket

Available in BLK

CF 1 BAST | XS-7XL | \$29.99*

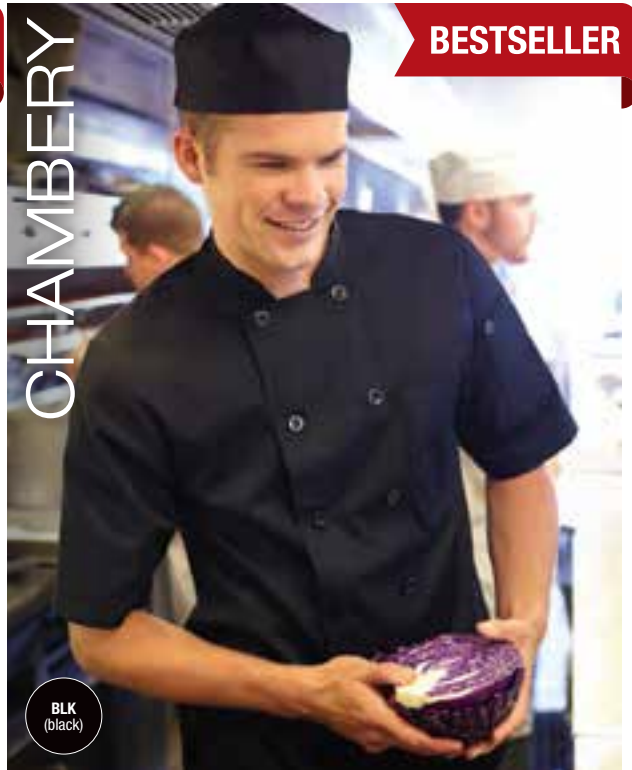

6.2 oz. 65/35 poly/cotton, short-sleeve, matching buttons, left chest patch & thermometer pockets

Available in BLK

CF 1 BLSS | XS-5XL | \$28.99*



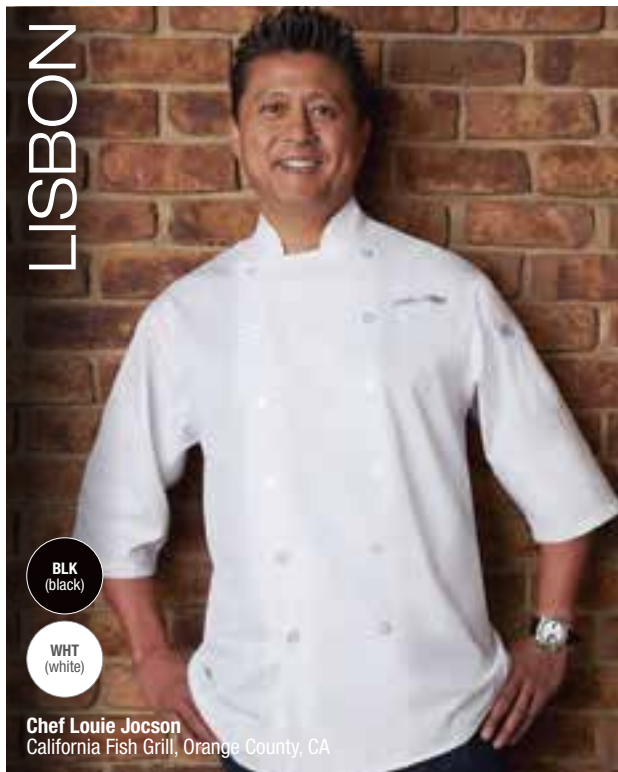

LISBON

- BLK (black)
- WHT (white)

Chef Louie Jocson
California Fish Grill, Orange County, CA

4.7 oz. 65/35 poly/cotton 'lite' twill fabric, ¾ sleeve, back yoke, curved hem, matching buttons, thermometer pocket
Available in BLK, WHT



CF 1 S100 | XS-3XL | \$32.99**



AVIGNON

- BLK (black)

4.7 oz. 65/35 poly/cotton 'lite' twill fabric, short-sleeve, tapered fit with side seam slits, back yoke with box pleat, pearl buttons, left sleeve thermometer pocket, women's fit available (see pg 57)
Available in BLK



MF 1 K150 | S-3XL | \$31.99*



BORDEAUX

BESTSELLER

- WHT (white)

Chef Julio Lazzarini
High Tide Food Concepts Consulting/Red Fin Crudo + Kitchen, Providence, RI

6.2 oz. 65/35 poly/cotton, turn-back cuffs, cloth-knot buttons, left chest patch & thermometer pockets
Available in WHT



CF 1 PKWC | XS-7XL | \$28.99*

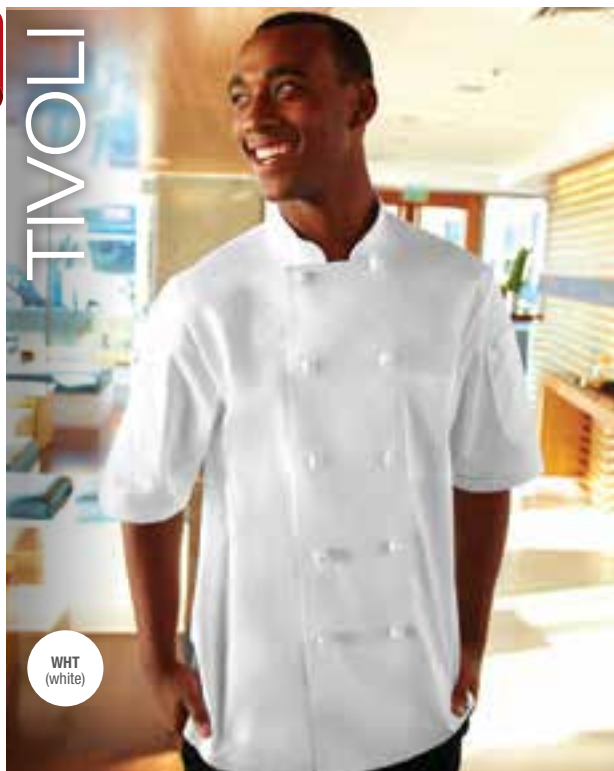

TIVOLI

- WHT (white)

6.2 oz. 65/35 poly/cotton, short-sleeve, cloth-knot buttons, left chest patch & thermometer pockets
Available in WHT



CF 1 KNSS | XS-4XL | \$27.99*

*Add \$1 for XL, \$2 for 2XL, \$3 for 3XL, \$4 for 4XL, \$5 for 5XL, \$6 for 6XL, \$7 for 7XL | **Add \$3 for XL, \$6 for 2XL, \$9 for 3XL, \$12 for 4XL, \$15 for 5XL

MOROCCO

- BLK**
(black)
- WHT**
(white)
- RED**
(red)
- LIM**
(lime)
- MER**
(merlot)
- BLU**
(blue)
- GRY**
(gray)

Chef Rodney Williams
Strawberry Creek Inn, Idyllwild, CA

A TRUE CLASSIC.
NO CULINARY WARDROBE
IS COMPLETE WITHOUT IT.

4.7 oz. 65/35 poly/cotton 'lite' twill fabric, ¾ sleeve, cloth-covered buttons, left chest patch & thermometer pockets
Available in BLK, WHT, RED, LIM, MER, BLU, GRY

CF 1 JLCL | XS-3XL | \$34.99*



*Add \$1 for XL, \$2 for 2XL, \$3 for 3XL

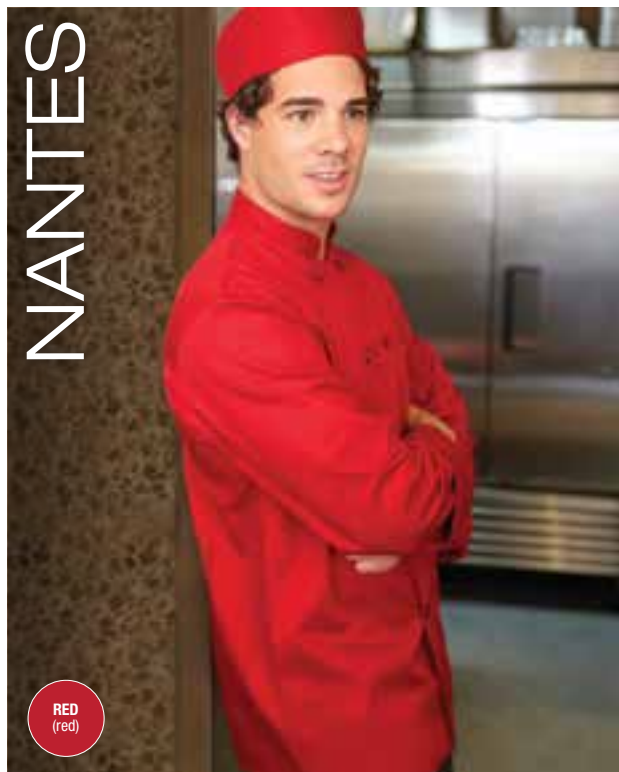

RED
(red)

6.2 oz. 65/35 poly/cotton, long-sleeve, turn-back cuffs, matching buttons, left chest patch & thermometer pockets
Available in RED



CF 1 REPC | XS-5XL | \$34.99*

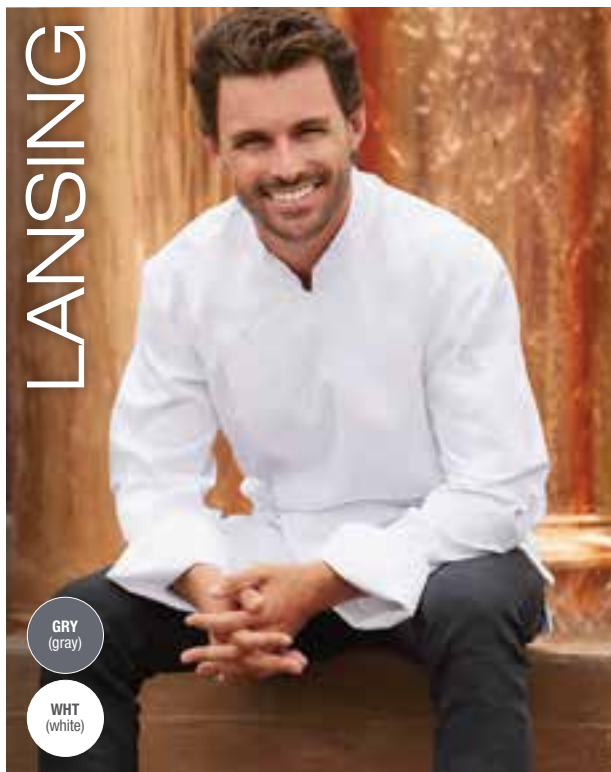

GRY
(gray)
WHT
(white)

4.7 oz. 65/35 poly/cotton 'lite' twill fabric, Cool Vent™ back/side roll-up long sleeve with tab, side seam slits, concealed snap front, left sleeve thermometer pocket, women's fit available (see pg 57)
Available in GRY, WHT



CF 1 BCMC010 | XS-3XL | \$37.99*

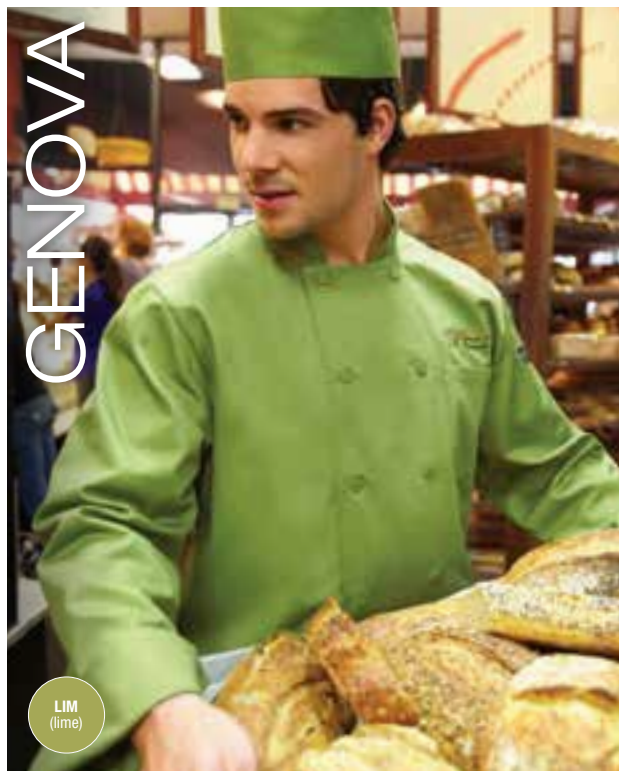

LIM
(lime)

6.2 oz. 65/35 poly/cotton, long-sleeve turn-back cuffs, cloth-covered buttons, left chest patch & thermometer pockets
Available in LIM



CF 1 2833 | XS-5XL | \$34.99*

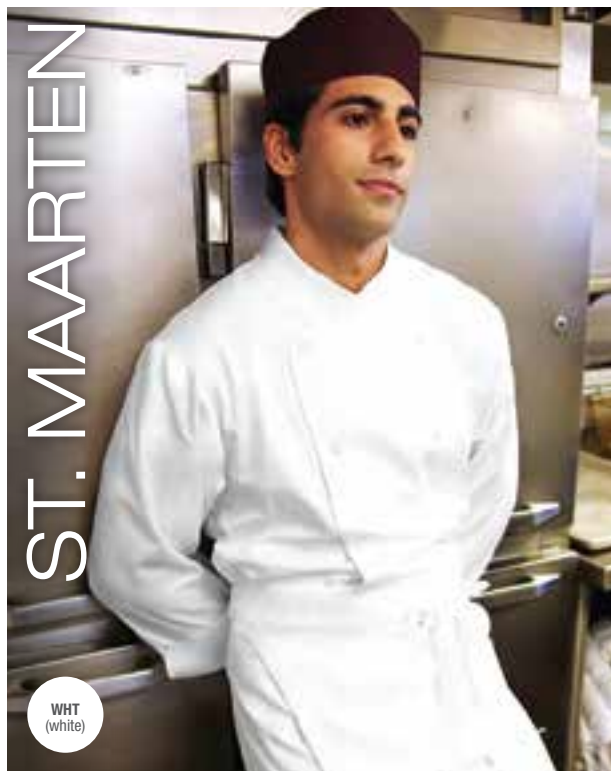

WHT
(white)

6.2 oz. 65/35 poly/cotton, french cuffs, cross-over collar, cloth-covered buttons, thermometer pocket
Available in WHT



GF 1 COCC | XS-5XL | \$38.99*

*Add \$1 for XL, \$2 for 2XL, \$3 for 3XL, \$4 for 4XL, \$5 for 5XL



BLK
(black)

6.2 oz. 65/35 poly/cotton, turn-back cuffs, cross-over collar, cloth-knot buttons, thermometer pocket
Available in BLK

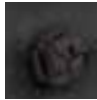

GF 1 COBL | XS-3XL | **\$39.99***

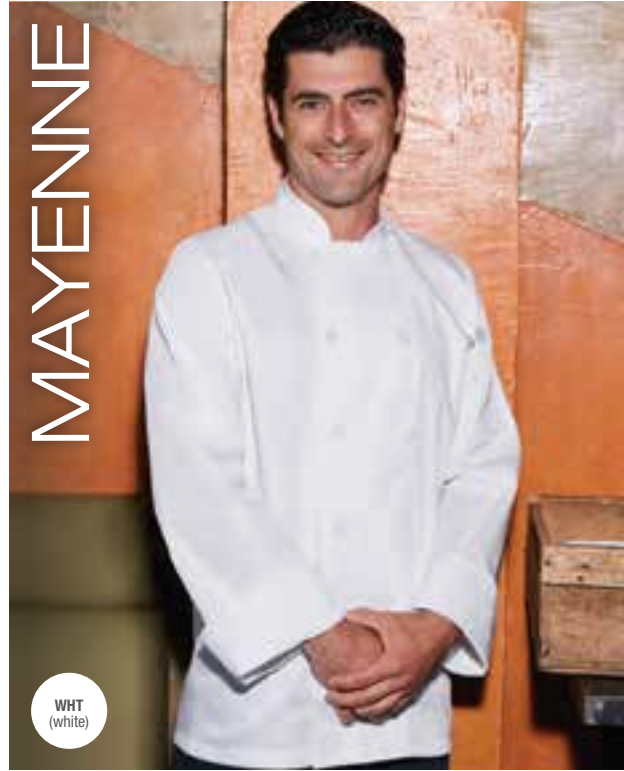

WHT
(white)

6.2 oz. 65/35 poly/cotton, turn-back cuffs, cloth-covered buttons, left sleeve thermometer pocket
Available in WHT



CF 1 FB22 | XXS-5XL | **\$32.99***



NAV
(navy)

6.2 oz. 65/35 poly/cotton, long-sleeve, turn-back cuffs, matching buttons, left chest patch & thermometer pockets
Available in NAV



CF 1 CCBA | XS-4XL | **\$34.99***

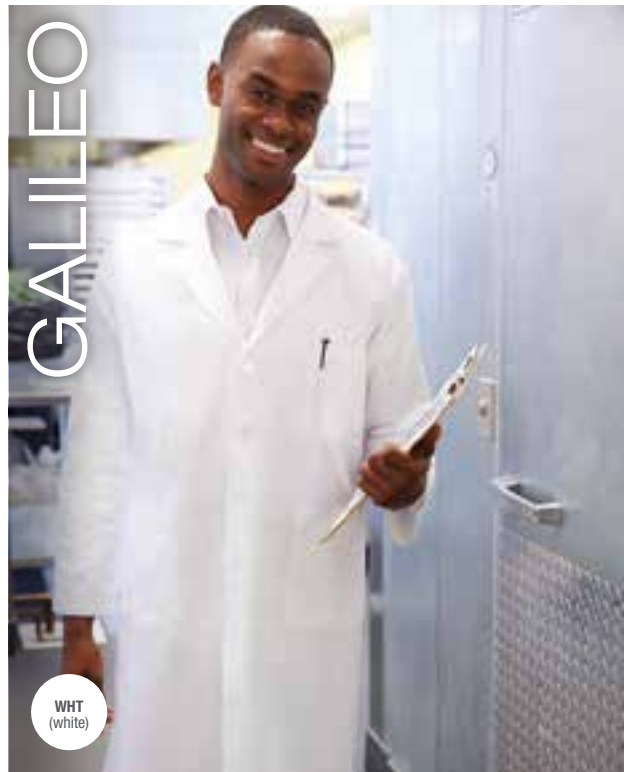

WHT
(white)

5.3 oz. 65/35 poly/cotton, long-sleeve, notched lapel, 2 side vent openings, 4 pearl buttons, left chest pocket with pencil divide, 2 front hip patch pockets
Available in WHT



CF 1 LABC | XXS-4XL | **\$26.99****

*Add \$1 for XL, \$2 for 2XL, \$3 for 3XL, \$4 for 4XL, \$5 for 5XL | **Add \$4 for 2XL-4XL

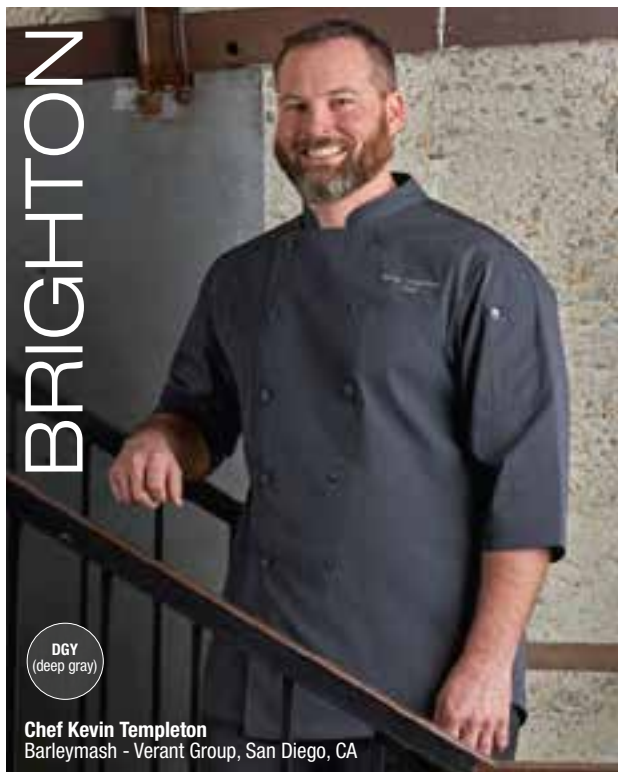

BRIGHTON

DGY
(deep gray)

Chef Kevin Templeton
Barleymash - Verant Group, San Diego, CA

5.2 oz. yarn-dyed 65/35 poly/cotton, ¾ sleeve, slightly curved hem, back yoke, matching buttons, left sleeve thermometer pocket, double-breasted



Available in DGY

CF 1 SK3001 | XS-3XL | **\$46.99***

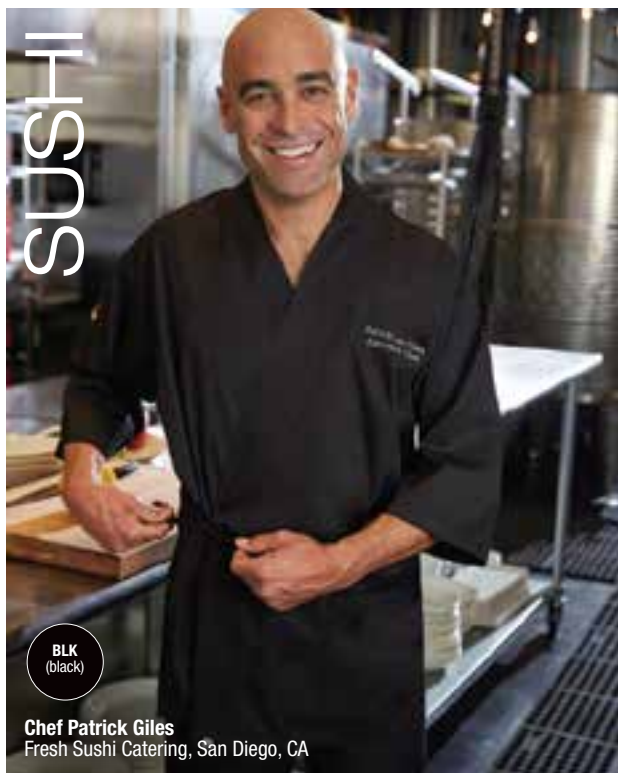

SUSHI

BLK
(black)

Chef Patrick Giles
Fresh Sushi Catering, San Diego, CA

4.7 oz. 65/35 poly/cotton, 'lite' twill fabric, ¾ sleeve, Kimono style crossover, self fabric internal ties, self fabric waist ties, side seam slits, front left hip pocket

Available in BLK

CF 1 SUBK | XXS/XS S/M L/XL 2XL/3XL | **\$28.99***



BRIGHTON CHEF COAT | SK3001-DGY
COOL VENT™ BEANIE | DFCV-DGY

800.372.6621 | www.chefworks.com

*Add \$1 for XL, \$2 for 2XL, \$3 for 3XL



WOMEN'S COAT COLLECTION

TAILORED TO A WOMAN'S SHAPE, OUR WOMEN'S COAT COLLECTION FEATURES EXPERTLY CRAFTED JACKETS CUT TO HIGHLIGHT CURVES WITH MORE FEMININE DETAILS THAT INCLUDE SLIMMED SIDE PANELS AND TAPERED WAISTS. WITH THE LOOK AND FEEL OF A TRADITIONAL COAT, OUR UPDATED DESIGN CELEBRATES FEMALE CHEFS THROUGH STYLE AND PERFORMANCE.





Chef Karla Navarro
The Kitchen Project, Tijuana, Mexico

HARTFORD CHEF COAT | BCWL2005-BLK

EXECUTIVE CHELSEA



BLK
(black)

Chef Stacey Poon-Kinney
The Trails Eatery, San Diego, CA

WOMEN'S COAT COLLECTION



4.8 oz. 100% cotton denim with stretch back & side panels, short-sleeve, single-breasted with snap closure, side seam slits, back collar apron holder with engraved snap tab, left sleeve thermometer pocket, curved front hip pockets, men's fit & style available (see pg 10-11)

Available in BLK

SF 1 CES05W | XS-2XL | \$59.99*



*Add \$3 for XL, \$6 for 2XL

800.372.6621 | www.chefworks.com

EXECUTIVE MARRAKESH



BLK
(black)

WHT
(white)

Chef Ivana Raca
Raca Café & Bar, Toronto, ON



Chef Ginger Niles
La Valencia Hotel, La Jolla, CA



CONCEALED SNAP FRONT



BACK COLLAR APRON HOLDER



CROSS-OVER COLLAR

SO MANY FEATURES,
SO LITTLE TIME.

A FLATTERING COAT
FOR EVERY WOMAN.



4.7 oz. 65/35 poly/cotton, 'lite' twill fabric with stretch panels up the side and down the sleeves, cross-over collar, single-breasted with concealed snap front, long-sleeve with turn-back cuffs, hip pockets, left sleeve thermometer pocket and back collar apron holder
Available in BLK, WHT

SF 1 CES03W | XS-2XL | \$64.99*



*Add \$3 for XL, \$6 for 2XL

800.372.6621 | www.chefworks.com

EXECUTIVE ROXBY



WELL DON'T YOU LOOK GOOD?
WE'D LIKE TO TAKE THE CREDIT,
BUT WE'LL LET THE SPOTLIGHT
GO TO YOU IN YOUR FANCY
NEW ROXBY.

BLK
(black)

WHT
(white)

Chef Carla Hall
Chef & TV Personality, NY, NY



STRETCH PANEL & HIP POCKET

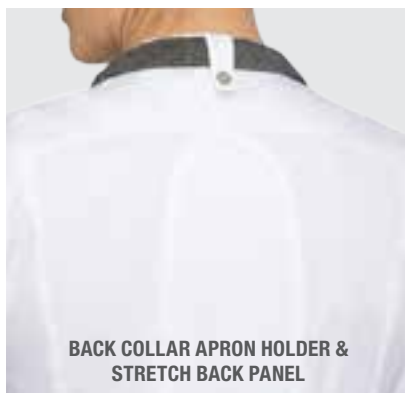

BACK COLLAR APRON HOLDER & STRETCH BACK PANEL



CONCEALED PLACKET WITH SNAP FRONT



Chef Priscilla Curiel
Priscilla Chef Catering, San Diego, CA

800.372.6621 | www.chefworks.com



OH, HELLO ROXBY.
DOING ANYTHING TONIGHT?

OTHER THAN ROCKING
THE KITCHEN?

4.7 oz. 65/35 poly/cotton, 'lite' twill fabric, stretch sides and back panels, short-sleeve, single-breasted with concealed snap closure, side seam slits, back collar apron holder with snap tab, left sleeve thermometer pocket, curved front hip pockets, men's fit & style available (see pg 12-13)

Available in BLK, WHT

SF 1 CES02W | XS-2XL | \$59.99*



*Add \$3 for XL, \$6 for 2XL

EXECUTIVE GRAMMERCY

BESTSELLER

BLK
(black)

Chef Dorsha Fleming
Islas Cultivated, Las Vegas, NV



SINGLE-BREADED WITH ZIPPER CLOSURE

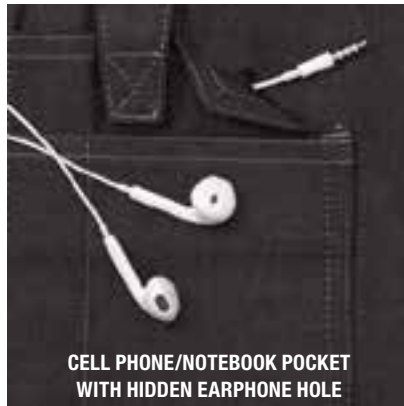

**CELL PHONE/NOTEBOOK POCKET
WITH HIDDEN EARPHONE HOLE**



BACK COLLAR APRON HOLDER

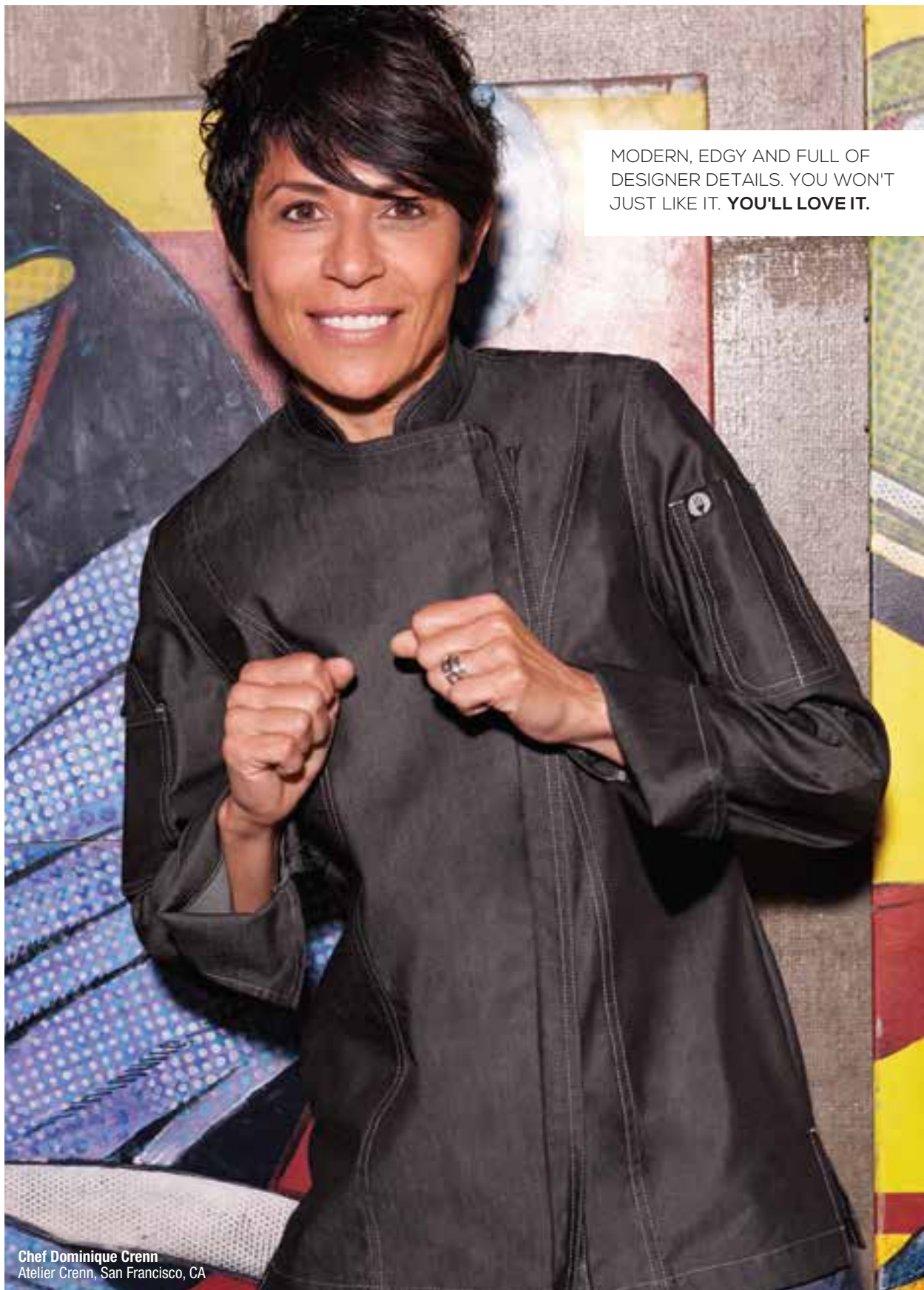

MODERN, EDGY AND FULL OF DESIGNER DETAILS. YOU WON'T JUST LIKE IT. **YOU'LL LOVE IT.**

Chef Dominique Crenn
Atelier Crenn, San Francisco, CA

4.8 oz. 100% cotton denim fabric, single-breasted with zipper closure, roll-up long sleeve with tab, back collar apron holder with engraved snap, contrast double-stitching throughout, left sleeve thermometer pocket, right sleeve rounded cell phone/notebook pocket with hidden earphone hole, men's fit & style available (see pg 6-7)

Available in BLK

SF 1 EXWDZ002 | XS-2XL | \$64.99*



*Add \$3 for XL, \$6 for 2XL

ESSENTIAL HARTFORD

BESTSELLER



DON'T SACRIFICE STYLE FOR FUNCTIONALITY. WITH THE HARTFORD WOMEN'S COAT, YOU'RE TURNING HEADS WHILE GETTING THE JOB DONE.

- GRY (gray)
- WHT (white)
- BLK (black)
- BLU (blue)

Chef Karla Navarro
The Kitchen Project, Tijuana, Mexico



Chef Claudia Sandoval
Season 6 Winner of MasterChef & Author of Claudia's Cocina, San Diego, CA

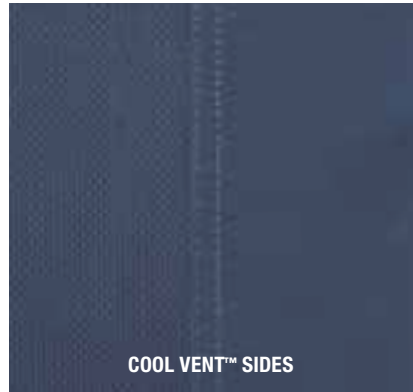

COOL VENT™ SIDES

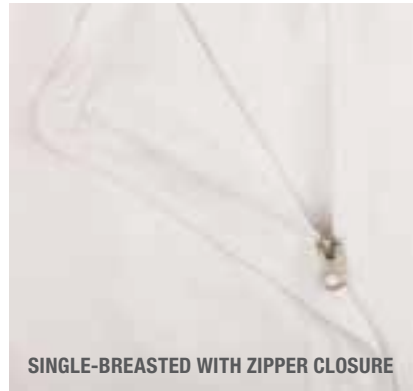

SINGLE-BREADED WITH ZIPPER CLOSURE



BACK COLLAR APRON HOLDER



**NEW
COLOR**

4.7 oz. 65/35 poly/cotton 'lite' twill fabric, Cool Vent™ sides and side seam slits, single-breasted with zipper closure, roll-up long sleeve with tab, back collar apron holder with engraved snap, left sleeve rounded thermometer pocket, right sleeve rounded cell phone/notebook pocket, men's fit available (see pg 26-27)

Available in GRY, WHT, BLK, BLU

SF 1 BCWLZ005 | XS-3XL | \$39.99*



*Add \$1 for XL, \$2 for 2XL, \$3 for 3XL

ESSENTIAL SPRINGFIELD

BESTSELLER

- BLK
(black)
- WHT
(white)
- PUR
(purple)
- GRY
(gray)

Chef Marisela Cervantes
Personal Chef, Minneapolis, MN





SINGLE-BREADED WITH ZIPPER CLOSURE



COOL VENT™ SIDES

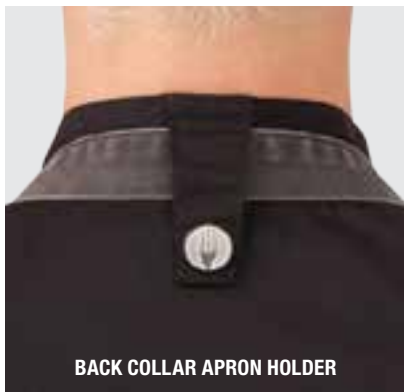

BACK COLLAR APRON HOLDER



Chef Carla Hall
Chef & TV Personality, NY, NY

800.372.6621 | www.chefworks.com



4.7 oz. 65/35 poly/cotton 'lite' twill fabric, Cool Vent™ sides, side seam slits, short-sleeve, single-breasted with zipper closure, back collar apron holder with engraved snap, left sleeve rounded thermometer pocket, right sleeve rounded cell phone/notebook pocket, men's fit & style available (see pg 28-29)

Available in BLK, WHT, PUR, GRY

SF 1 BCWSZ006 | XS-2XL | \$38.99*



*Add \$1 for XL, \$2 for 2XL

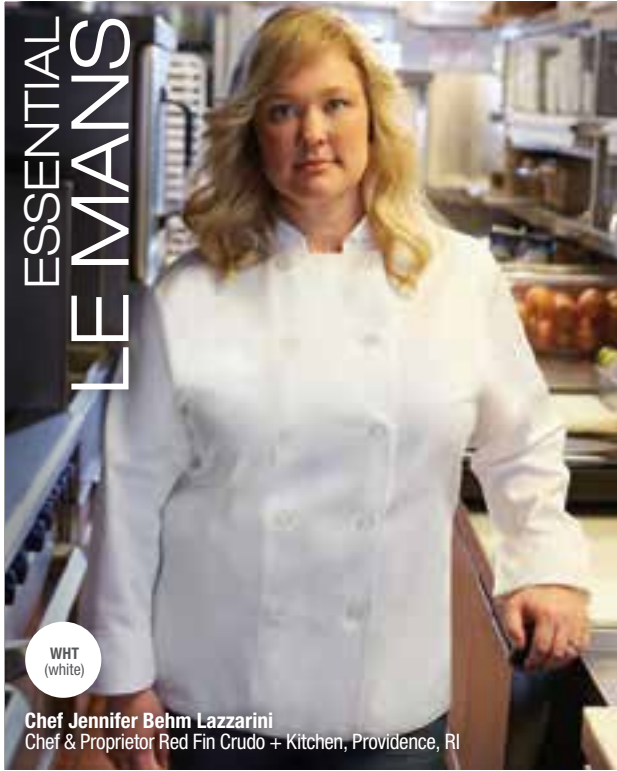

ESSENTIAL
LEMANS

WHT
(white)

Chef Jennifer Behm Lazzarini
Chef & Proprietor Red Fin Crudo + Kitchen, Providence, RI

6.2 oz. 65/35 poly/cotton, turn-back cuffs, side seam slits, matching buttons, thermometer pocket, men's fit & style available (see pg 36)

Available in WHT



CF 1 BCW004 | XS-3XL | **\$20.99****



EXECUTIVE
VERONA

BLK
(black)

WHT
(white)

Chef Carla Hall
Chef & TV Personality, NY, NY

4.7 oz. 65/35 poly/cotton 'lite' twill fabric, Cool Vent™ underarm and back sleeve panels, ¾ sleeve, single-breasted, side seam slits

Available in BLK, WHT



CF 1 VSWO | XS-3XL | **\$64.99***



ESSENTIAL
SOFIA

BLK
(black)

WHT
(white)

Chef Penelope Wong
Executive Chef, Denver, CO

4.7 oz. 65/35 poly/cotton 'lite' twill fabric, turn-back cuffs, side seam slits, cloth-covered buttons, thermometer pocket

Available in BLK, WHT

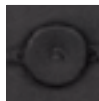

CF 1 LWLJ | XS-2XL | **\$32.99***



EXECUTIVE
ELYSE

WHT
(white)

Chef Prissana (Fern) Tran
Legal Restaurants, San Diego, CA

5.4 oz. 100% Super Combed 120 cotton, slightly tapered waist, flared hip, French cuffs, hand-rolled buttons, left chest inset & thermometer pockets

Available in WHT



CF 1 ECLA | XS-3XL | **\$110.00*****



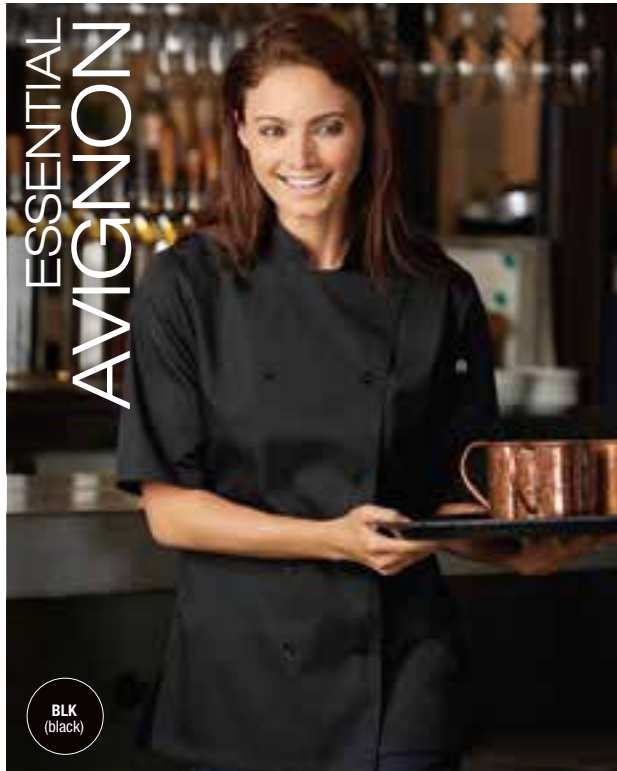

ESSENTIAL
AVIGNON

BLK
(black)

4.7 oz. 65/35 poly/cotton 'lite' twill fabric, short-sleeve, tapered fit with side seam slits, back yoke with box pleat, pearl buttons, left sleeve thermometer pocket, men's fit & style available (see pg 37)
Available in BLK



CF 1 KL150 | XS-2XL | \$31.99**

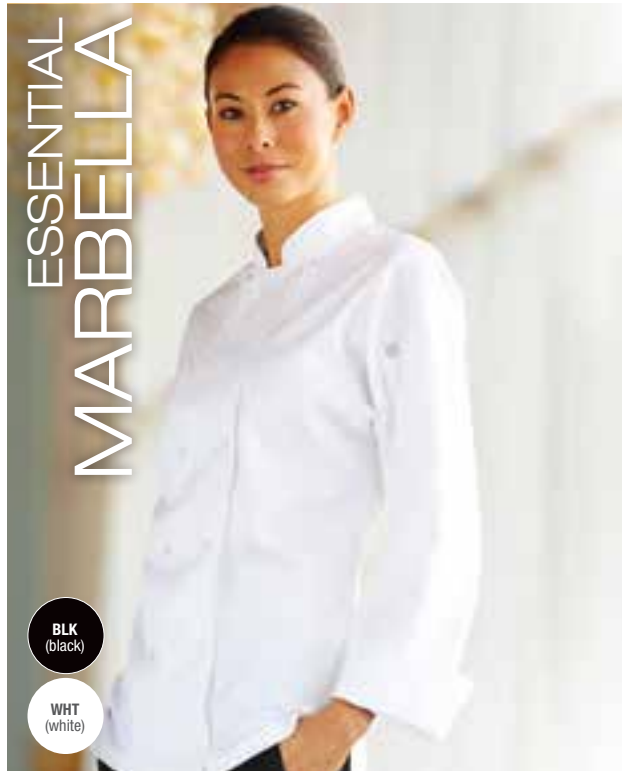

ESSENTIAL
MARBELLA

BLK
(black)

WHT
(white)

6.2 oz. 65/35 poly/cotton, female cut, side seam slits, turn-back cuffs, cloth-covered buttons, thermometer pocket
Available in BLK, WHT



CF 1 CWLJ | XS-2XL | \$39.99*



ESSENTIAL
LANSING

GRY
(gray)

WHT
(white)

Chef Stacey Poon-Kinney
The Trails Eatery, San Diego, CA

4.7 oz. 65/35 poly/cotton 'lite' twill fabric, Cool Vent™ back/side, roll-up long sleeve with tab, side seam slits, concealed snap front, left sleeve thermometer pocket, men's fit & style available (see pg 39)
Available in GRY, WHT



SF 1 BCWMC007 | XS-2XL | \$37.99**

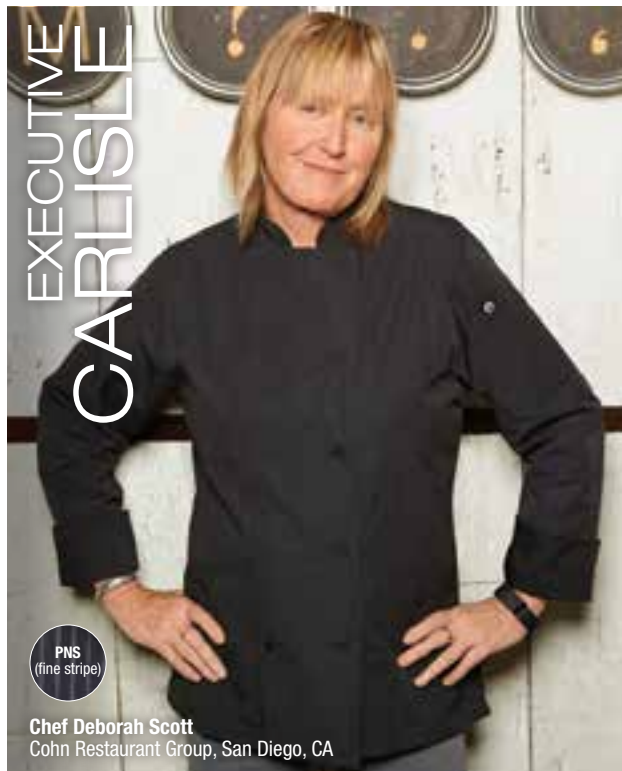

EXECUTIVE
CARLISLE

PNS
(fine stripe)

Chef Deborah Scott
Cohn Restaurant Group, San Diego, CA

5.9 oz. yarn-dyed 65/35 poly/cotton, side seam slits, contrasting black turn-back cuffs, contrasting black cloth-covered buttons, men's fit & style available (see pg 20)
Available in PNS



CF 1 BCW001 | XS-3XL | \$64.99*

*Add \$3 for XL, \$6 for 2XL | **Add \$1 for XL, \$2 for 2XL, \$3 for 3XL



SHIRT COLLECTION

LOOK POLISHED AND PROFESSIONAL, NO MATTER WHAT THE KITCHEN MAY THROW AT YOU. OUR LINEUP OF SHIRTS FOR CHEFS AND WAITSTAFF OFFERS ULTIMATE COMFORT, DURABILITY AND STYLE IN AN ARRAY OF CLASSIC AND FASHION-FORWARD HUES AND FITS.





(ON HIM) GINGHAM SHIRT | SHC05-SBE | GALVESTON CROSS-BACK BIB APRON | ABX03-GRY
(ON HER) GINGHAM SHIRT | SHC05W-SBE | GALVESTON HALF BISTRO APRON | AHN04-GRY
(ON HIM) UNIVERSAL SHIRT | CSMV-GRY | GALVESTON HALF BISTRO APRON | AHN04-ROY

HAVANA

800.372.6621 | www.chefworks.com

- PUR
(purple)
- GRY
(gray)
- BLU
(blue)
- TAU
(taupe)
- NAV
(navy)

HAVANA SHIRT | SHC01-PUR | PANT SUSPENDERS | XNN01-PUR





SHC01-NAV | FABRIC & SNAP



SHC01-PUR | BACK COLLAR APRON HOLDER



SHC01-TAU | FABRIC & SNAP



HAVANA SHIRT | SHC01-GRY | BERKELEY BIB APRON | ABS01-JBK
APRON SUSPENDERS | XNS02-BGY

800.372.6621 | www.chefworks.com



3.8 oz. yarn-dyed 65/35 poly/cotton, short-sleeve, back collar apron holder with snap tab, back pleats, side hem detail, snap front, left sleeve pocket, left chest patch pocket

Available in PUR, GRY, BLU, TAU, NAV

MF 1 MEN'S: SHC01 (PUR, TAU, NAV) | S-3XL | \$31.99*

MF 1 MEN'S: SHC01 (BLU, GRY) | S-5XL | \$31.99*



*Add \$4 for 2XL-3XL, \$6 for 4XL-5XL

HAVANA



- PUR**
(purple)
- GRY**
(gray)
- BLU**
(blue)
- TAU**
(taupe)
- NAV**
(navy)

HAVANA SHIRT | SHC01W-TAU



SHC01W-GRY | FABRIC & SNAP

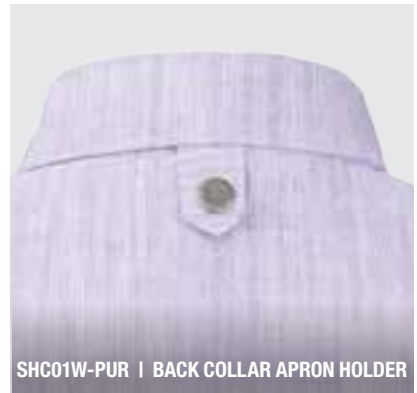

SHC01W-PUR | BACK COLLAR APRON HOLDER



SHC01W-BLU | FABRIC & SNAP



3.8 oz. yarn-dyed 65/35 poly/cotton, short-sleeve, back collar apron holder with snap tab, back pleats, side hem detail, snap front, left sleeve pocket

Available in PUR, GRY, BLU, TAU, NAV

MF 1 WOMEN'S: SHC01W (PUR, TAU, NAV) | XS-2XL | \$31.99*

MF 1 WOMEN'S: SHC01W (BLU, GRY) | XS-3XL | \$31.99*



*Add \$4 for 2XL-3XL

GINGHAM



YOUR WAITSTAFF IS SURE TO TURN HEADS WHEN THEY LOOK THIS GOOD.

PUR
(purple)

BLU
(blue)

RUS
(rust)

GINGHAM SHIRT | SHC02W-PUR

800.372.6621 | www.chefworks.com



3.2 oz. yarn-dyed 65/35 poly/cotton, back yoke with inverted pleat, short-sleeve, contrast fabric on inner sleeve band, top right placket and inner collar band, button front, left chest patch pocket (men's)

Available in PUR, BLU, RUS

MF 1 MEN'S: SHC02 (PUR, RUS) | S-3XL | \$31.99*

MF 1 MEN'S: SHC02 (BLU) | S-5XL | \$31.99*

MF 1 WOMEN'S: SHC02W (PUR, RUS) | XS-2XL | \$31.99*

MF 1 WOMEN'S: SHC02W (BLU) | XS-3XL | \$31.99*



*Add \$4 for 2XL-3XL, \$6 for 4XL-5XL

GINGHAM

800.372.6621 | www.chefworks.com

CHP
(chili
pepper)

SBE
(strong blue)

CHO
(chocolate)

(ON HIM) GINGHAM SHIRT | SHC05-CHP | FAIRFAX VEST | VNN01-GRY | FAIRFAX DRIVER CAP | HDN01-GRY
(ON HER) GINGHAM SHIRT | SHC05W-CHP | DORSET BISTRO APRON | ALWAQ024-RUS

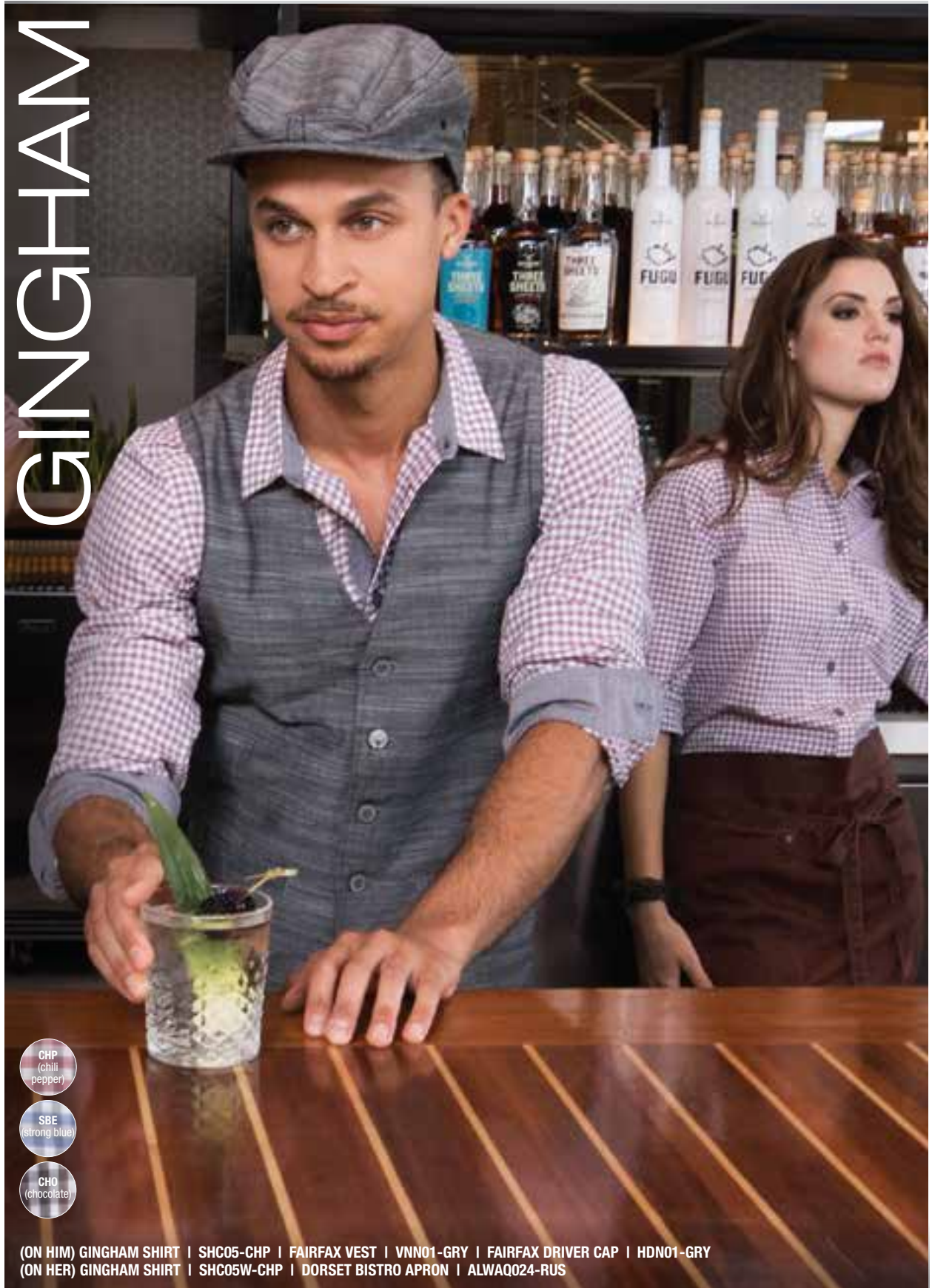

SHIRT COLLECTION



CONTRAST FABRIC & BUTTON



CONTRAST FABRIC & BUTTON



CONTRAST FABRIC & BUTTON



GINGHAM SHIRT | SHC05W-CHO | INDY HIPSTER APRON | AWKV056-CHO

800.372.6621 | www.chefworks.com



3.2 oz. yarn-dyed 65/35 poly/cotton, back yoke with inverted pleat, contrast fabric on inner sleeve band, top right placket and inner collar band, long-sleeve with 2-button cuffs, left chest patch pocket
Available in CHO, SBE, CHP

CF 1 MEN'S: SHC05 | S-3XL | \$38.99*



3.2 oz. yarn-dyed 65/35 poly/cotton, back yoke with inverted pleat, contrast fabric on inner sleeve band, top right placket and inner collar band, long-sleeve with 2-button cuffs
Available in CHO, SBE, CHP

CF 1 WOMEN'S: SHC05W | XS-2XL | \$38.99*



*Add \$4 for 2XL-3XL

GINGHAM



-  BWK (dark navy)
-  BWC (black)
-  WRC (red)

(ON HER) GINGHAM SHIRT | W500-WRC | MANHATTAN WAIST APRON | AW047-BLK
 (ON HIM) GINGHAM SHIRT | D500-BWK | BRONX HALF BISTRO APRON | AW044-IBL



3.2 oz. yarn-dyed 65/35 poly/cotton, button-down collar, long-sleeve with 2-button cuffs, double back yoke with box pleat, buttoned front, left chest pocket

Available in BWK, BWC, WRC

CF 1 MEN'S: D500 | S-3XL | \$37.99*



3.2 oz. yarn-dyed 65/35 poly/cotton, button-down collar, long-sleeve with 2-button cuffs, double back yoke with box pleat, buttoned front, left chest pocket

Available in BWK, BWC, WRC

CF 1 WOMEN'S: W500 | XS-2XL | \$37.99*



CHAMBRAY

- ECR
(ecru)
- GRM
(green mist)
- DUR
(dusty rose)
- GRY
(gray)



CHAMBRAY THE DAY AWAY.

(ON HER) CHAMBRAY SHIRT | SLWCH002-GRY | DORSET HALF BISTRO APRON | AHWAQ014-PEW
 (ON HIM) CHAMBRAY SHIRT | SLMCH005-GRY | DORSET BIB APRON | ABAQ054-PEW

800.372.6621 | www.chefworks.com



4 oz. yarn-dyed poly/cotton blend, back yoke with box pleat, roll-up long sleeve with button tab, faux horn buttons, left sleeve phone pocket
 Available in ECR, GRM, DUR, GRY

CF 1 MEN'S: SLMCH005 (GRM, GRY) | XS-5XL | \$37.99*
CF 1 MEN'S: SLMCH005 (ECR, DUR) | XS-3XL | \$37.99*

CF 1 WOMEN'S: SLWCH002 (GRM, GRY) | XS-3XL | \$37.99*
CF 1 WOMEN'S: SLWCH002 (ECR, DUR) | XS-2XL | \$37.99*



*Add \$4 for 2XL-3XL, \$6 for 4XL-5XL

MODERN CHAMBRAY

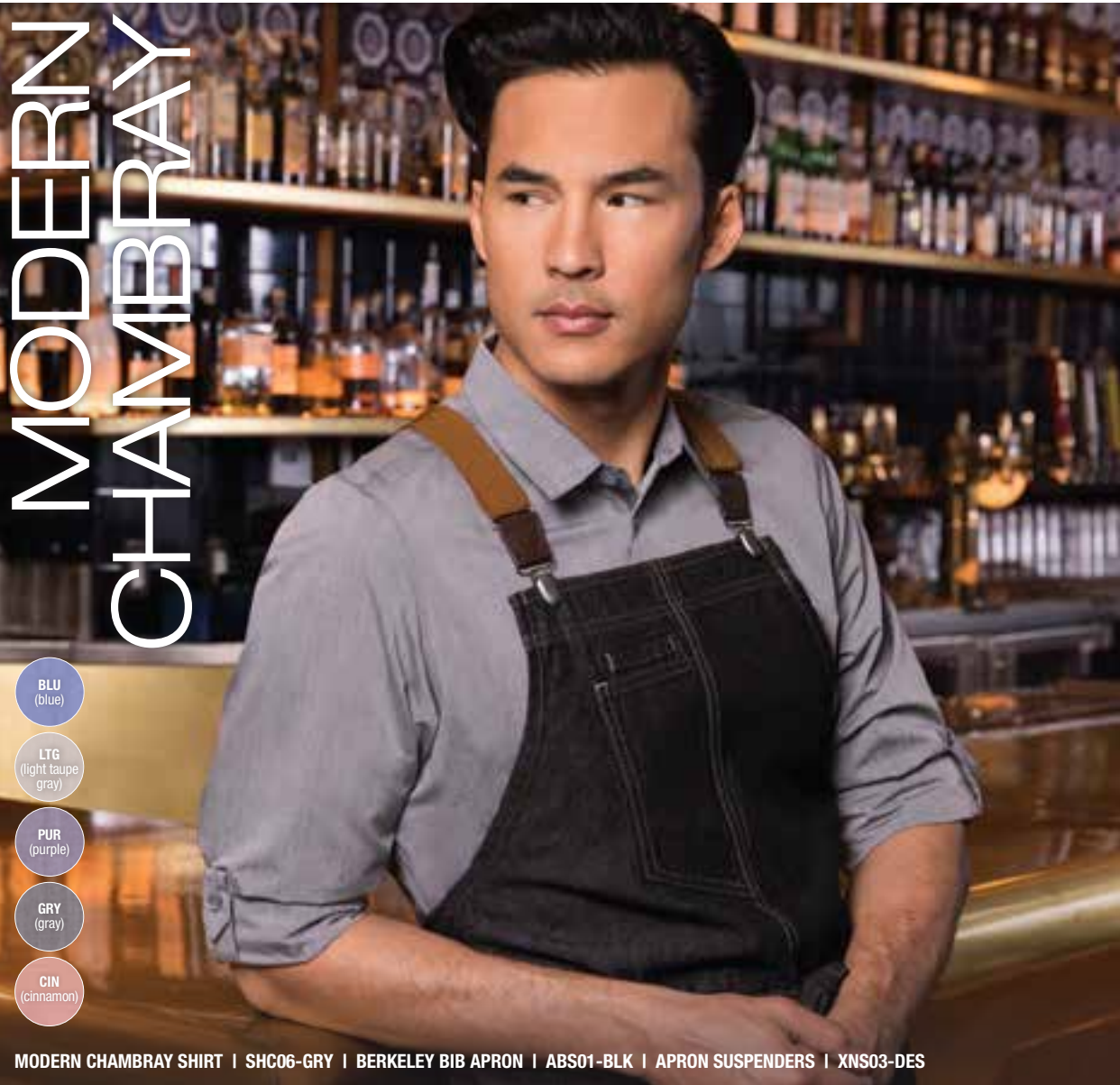

BLU
(blue)

LTG
(light taupe
gray)

PUR
(purple)

GRY
(gray)

CIN
(cinnamon)

MODERN CHAMBRAY SHIRT | SHC06-GRY | BERKELEY BIB APRON | ABS01-BLK | APRON SUSPENDERS | XNS03-DES



3.4 oz. yarn-dyed 65/35 poly/cotton, back yoke with pleats, side hem detail, roll-up long sleeves with button tab, 2-button cuff, buttoned front
Available in BLU, LTG, PUR, GRY, CIN

MF 1 MEN'S: SHC06 (BLU) | S-4XL | **\$37.99***

MF 1 MEN'S: SHC06 (LTG, PUR, GRY, CIN) | S-3XL | **\$37.99***



*Add \$4 for 2XL-3XL, \$6 for 4XL



- BLU
(blue)
- LTG
(light taupe
gray)
- PUR
(purple)
- GRY
(gray)
- CIN
(cinnamon)

(ON HER) MODERN CHAMBRAY SHIRT | SHC06W-CIN | GALVESTON HALF BISTRO | AHN04-CHO | PANT SUSPENDERS | XNN02-NC0
 (ON HER) MODERN CHAMBRAY SHIRT | SHC06W-CIN | GALVESTON HALF BISTRO | AHN04-CHO | PANT SUSPENDERS | XNN02-NC0

800.372.6621 | www.chefworks.com



3.4 oz. yarn-dyed 65/35 poly/cotton, back yoke, side hem detail, roll-up long sleeves with button tab, button front
 Available in BLU, LTG, PUR, GRY, CIN

MF 1 WOMEN'S: SHC06W (BLU) | XS-3XL | \$37.99*

MF 1 WOMEN'S: SHC06W (LTG, PUR, GRY, CIN) | XS-2XL | \$37.99*



*Add \$4 for 2XL-3XL

JAXON

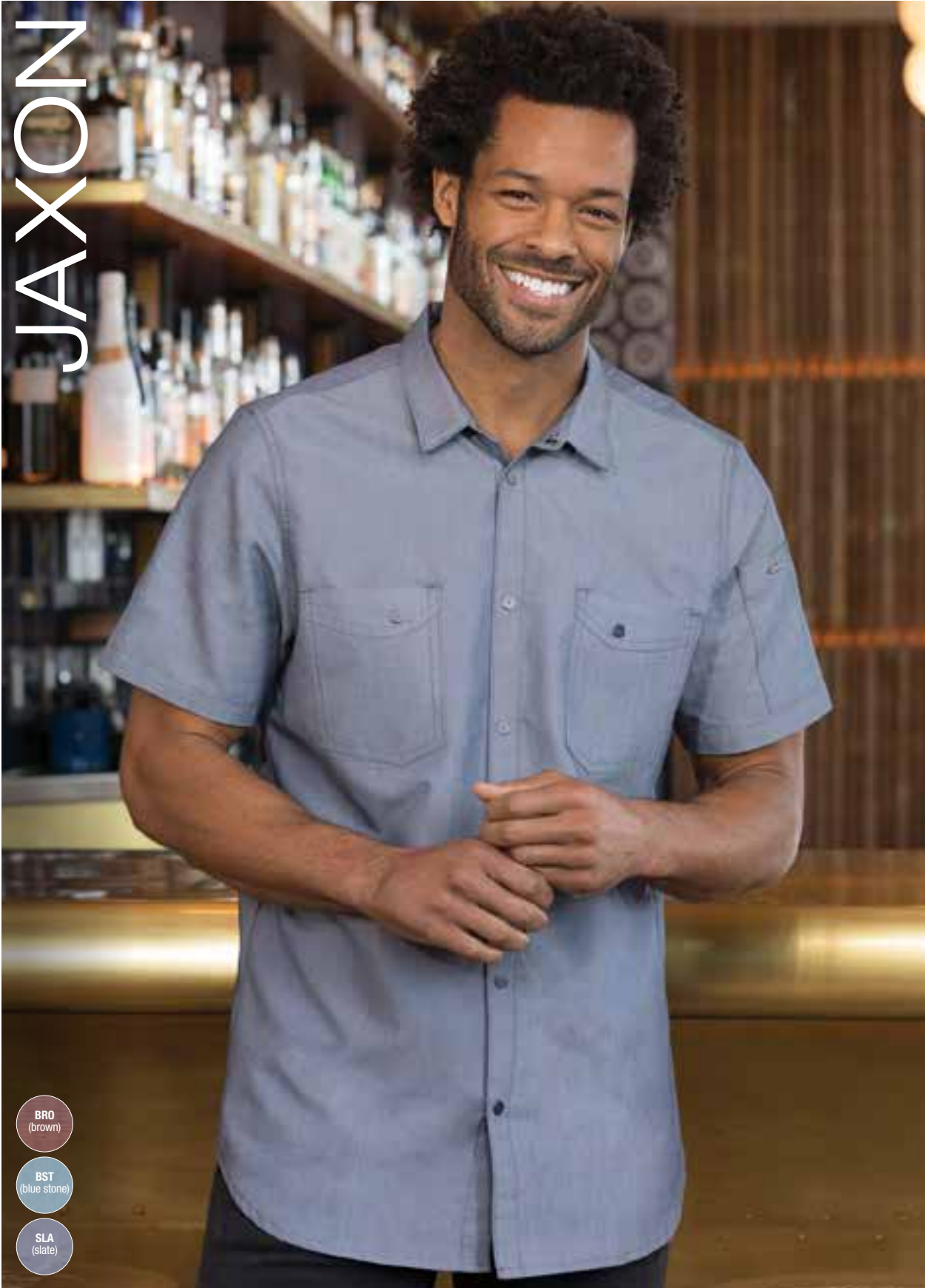

- BRO**
(brown)
- BST**
(blue stone)
- SLA**
(slate)

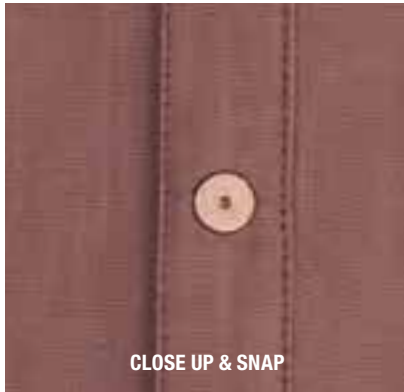

CLOSE UP & SNAP

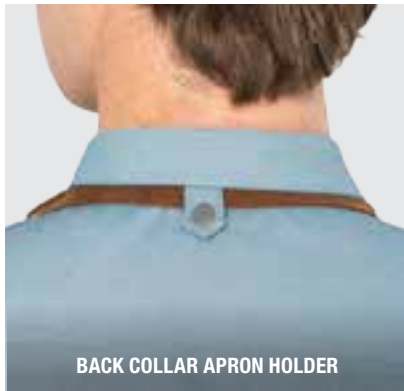

BACK COLLAR APRON HOLDER



CLOSE UP & SNAP



Hunter Fieri
 Studying Hospitality & Restaurant Management at UNLV, Las Vegas, NV
JAXON SHIRT | SHC04-BRO | DORSET BISTRO APRON | ALWAQ024-RUS



4.3 oz. cotton/poly blend, short-sleeve, back yoke with pleats, snap front, back collar apron holder with snap tab, left and right chest patch pockets, left sleeve pocket

Available in BRO, BST, SLA

MF 1 SHC04 (SLA) | S-5XL | \$31.99*

MF 1 SHC04 (BRO, BST) | S-3XL | \$31.99*

*Add \$4 for 2XL-3XL, \$6 for 4XL-5XL



SHELBY



BLK
(black)

(ON HER) SHELBY SHIRT | SLWFZ003-BLK | PANT SUSPENDERS | XNN02-NCO
(ON HIM) SHELBY SHIRT | SLMFZ006-BLK | PANT SUSPENDERS | XNN02-NCO



ZIPPER CLOSURE



CUFF



3.8 oz. poly/cotton/elastane blend with stretch knit side panels, long-sleeve with 2-button cuff, concealed zipper closure, double-needle topstitching
Available in BLK



3.8 oz. poly/cotton/elastane blend with stretch knit side panels, long-sleeve with 2-button cuff, concealed zipper closure, double-needle topstitching
Available in BLK

MF 1 MEN'S: SLMFZ006 | XS-3XL | \$38.99*

STRETCH

FF 1 WOMEN'S: SLWFZ003 | XS-2XL | \$38.99*

STRETCH

DETROIT



800.372.6621 | www.chefworks.com

THE PEOPLE SPOKE.
WE LISTENED.
EVERYONE LOVES DENIM.



DETROIT SHIRT | SHC03W-BLK | WARREN WAIST APRON | AWN03-MAI

4.4 oz. cotton/poly blend denim, short-sleeve, front & back darts, back collar apron holder with snap tab, snap front closure, left sleeve thermometer pocket

Available in BLK

MF 1 WOMEN'S: SHC03W | XS-2XL | \$35.99*



*Add \$4 for 2XL



- BLK (black)
- IBL (indigo blue)

GREAT FOR EVERYONE!
 THE DETROIT DENIM SHIRT IS AN
 EDGY YET PROFESSIONAL SHIRT
 THAT EVERYBODY CAN WEAR.

DETROIT SHIRT | SKS002-BLK | BERKLEY HALF BISTRO APRON | AHS01-BLK | SNAP-ON WAIST TIES | XNS01-DES



4.4 oz. cotton/poly blend denim, short-sleeve hybrid style, antique metal buttons, left chest & left sleeve thermometer pockets
 Available in BLK, IBL

CF 1 SKS002 | XS-3XL | \$35.99*



*Add \$4 for 2XL-3XL



- BLK (black)
- IBL (indigo)

800.372.6621 | www.chefworks.com



4.4 oz. 100% cotton denim, short-sleeve hybrid style, antique metal buttons, left chest & left sleeve thermometer pockets
Available in BLK, IBL

CF 1 SKS003 | XS-3XL | \$35.99*



*Add \$4 for 2XL-3XL

DETROIT



BLK
(black)

IBL
(indigo blue)

(ON HIM) DETROIT SHIRT | SKL001-BLK
(ON HIM) DETROIT SHIRT | SKL001-IBL



4.4 oz. cotton/poly blend denim, roll-up long sleeve with button tab, antique metal buttons, left chest & left sleeve thermometer pocket
Available in BLK, IBL

CF 1 SKL001 | XS-3XL | \$38.99*



*Add \$4 for 2XL-3XL



- BLK
(black)
- GRY
(gray)

ROLL UP YOUR SLEEVES
TO TRANSFORM FROM
PROFESSIONAL TO CASUAL.

PILOT SHIRT | DPDS-GRY | ROCKFORD BISTRO APRON | ALWKV023-SGY

800.372.6621 | www.chefworks.com



3.8 oz. poly/cotton/elastane blend, roll-up long sleeve with button tab, buttoned front and 2-button cuffs, 2 front pockets with flaps
Available in BLK, GRY

3.8 oz. poly/cotton/elastane blend, roll-up long sleeve with button tab, buttoned front and 2-button cuffs, 2 front pockets with flaps
Available in BLK, GRY

CF 1 MEN'S: DPDS | S-2XL | \$36.99*

STRETCH

SF 1 WOMEN'S: WPDS | XS-2XL | \$36.99*

STRETCH

*Add \$4 for 2XL

OXFORD



WHT
(white)

(ON HIM) OXFORD SHIRT | D500-WHT | UPTOWN CROSS-BACK BIB APRON | ABX01-BLY
(ON HER) OXFORD SHIRT | W500-WHT | UPTOWN HALF BISTRO | AHN01-BLY | NECKTIE | TNN01-NAV

3.8 oz. cotton/poly blend, button-down collar, long-sleeve with button cuffs, double back yoke with box pleat, 6-button placket, left chest pocket
Available in WHT

CF 1 MEN'S: D500 | XS-5XL | \$29.99*

CF 1 WOMEN'S: W500 | XXS-3XL | \$29.99*

FINESSE



- BLK**
(black)
- BLU**
(blue)

(ON HER) FINESSE SHIRT | WA34-BLU | CORVALLIS HALF BISTRO APRON | AHWXX012-BSL
 (ON HIM) FINESSE SHIRT | SLMNP009-BLU | CORVALLIS BIB APRON | ABXX052-BSL

800.372.6621 | www.chefworks.com



3.8 oz. poly/cotton/elastane blend, buttoned front, ¾ cuffed sleeve, front and back darts, fitted style, side slits

Available in BLK, BLU

SF 1 WOMEN'S: WA34 (BLK) | XS-3XL | \$33.99*
SF 1 WOMEN'S: WA34 (BLU) | XS-2XL | \$33.99*

STRETCH

3.8 oz. poly/cotton/elastane blend, 2-button cuff, buttoned front

Available in BLU

CF 1 MEN'S: SLMNP009 | XS-3XL | \$36.99*

STRETCH

*Add \$4 for 2XL-3XL



LET'S DRESS IT UP A BIT.

BLK
(black)

5 oz. cotton/poly/elastane blend V-neck polo, ¾ sleeve, fitted style
Available in BLK

FF 1 TSWO | XS-2XL | \$27.99*

STRETCH

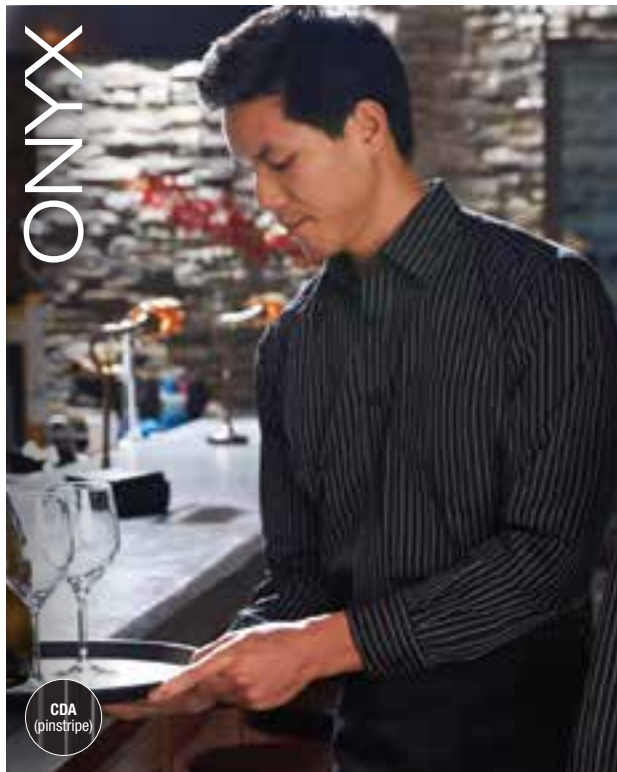

CDA
(pinstripe)

3.3 oz. 65/35 poly/cotton, built-in collar stays, adjustable cuffs,
double back yoke, left chest pocket
Available in CDA

CF 1 MEN'S: D300 | S-3XL | \$31.99*



CDA
(pinstripe)

3.3 oz. 65/35 poly/cotton, built-in collar stays, adjustable cuffs,
double back yoke, covered placket
Available in CDA

CF 1 WOMEN'S: W300 | XS-2XL | \$31.99*

BANDED
COLLAR



BLK
(black)

3.2 oz. 65/35 poly/cotton, banded collar, adjustable cuffs, left chest pocket
Available in BLK

CF 1 B100 | S-3XL | \$27.99*

ESSENTIAL



BLK
(black)

WHT
(white)

FRB
(french blue)

3.2 oz. 65/35 poly/cotton, built-in collar stays, adjustable cuffs, left chest pocket
Available in BLK, WHT, FRB

CF 1 D150 (BLK) | XS-4XL | \$27.99*

CF 1 D100 (WHT, FRB) | S-3XL | \$27.99*

BANDED
COLLAR



BLK
(black)

3.2 oz. 65/35 poly/cotton, covered placket, adjustable cuffs, no pocket
Available in BLK

CF 1 W200 | XS-2XL | \$27.99*

ESSENTIAL



BLK
(black)

WHT
(white)

FRB
(french blue)

3.2 oz. 65/35 poly/cotton, covered placket, adjustable cuffs, no pocket
Available in BLK, WHT, FRB

CF 1 W150 (BLK) | XS-3XL | \$27.99*

CF 1 W100 (FRB) | XS-2XL | \$27.99*

CF 1 W100 (WHT) | XS-3XL | \$27.99*

*Add \$4 for 2XL-3XL, \$6 for 4XL

UTILITY

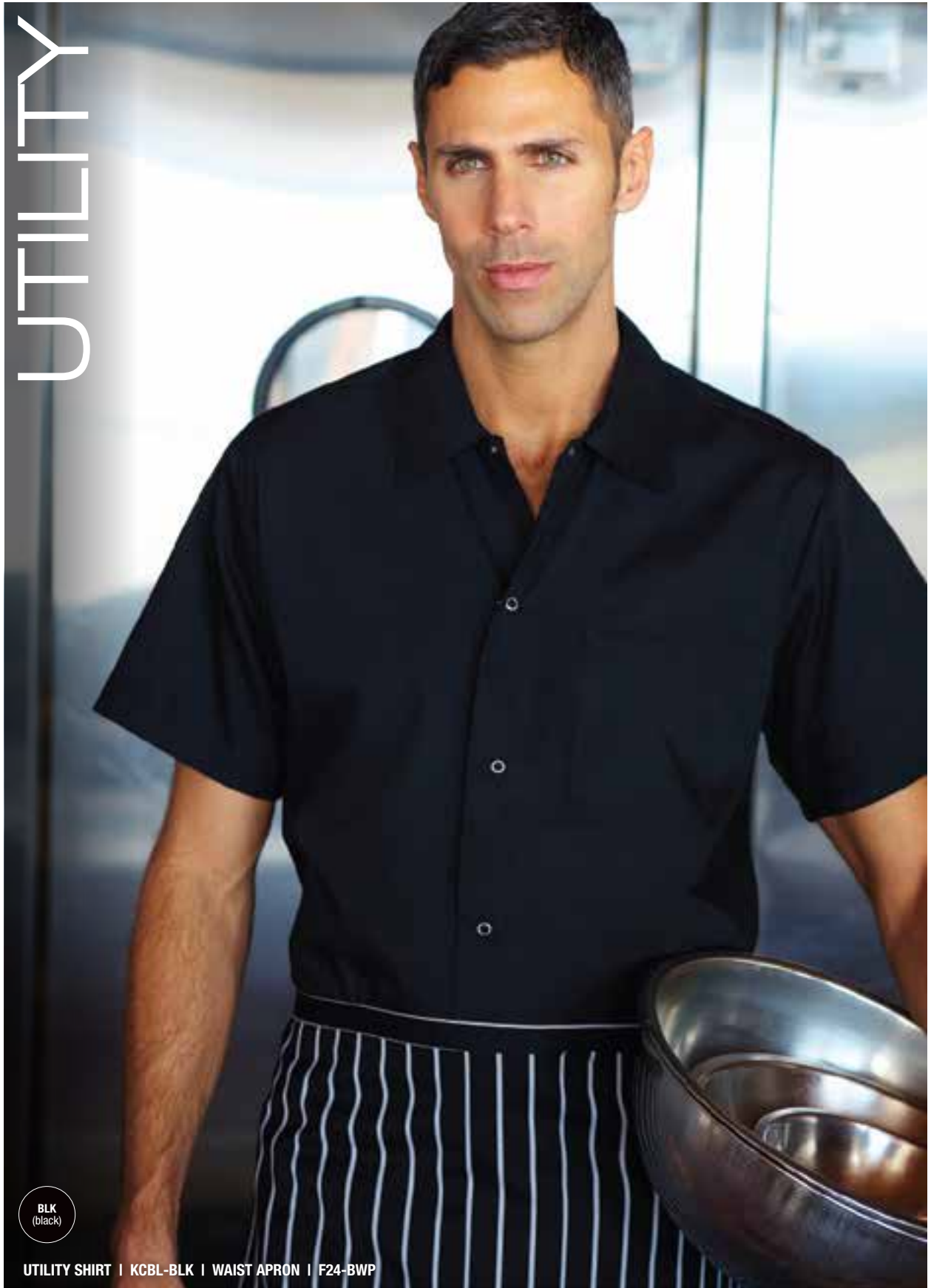

BLK
(black)

UTILITY SHIRT | KCBL-BLK | WAIST APRON | F24-BWP

4.6 oz. 65/35 poly/cotton, metal snaps, left chest patch pocket
Available in BLK



CF 1 KCBL | XS-4XL | \$16.99*

*Add \$1 for XL, \$2 for 2XL, \$3 for 3XL, \$4 for 4XL



UTILITY

WHT
(white)

4.6 oz. 65/35 poly/cotton, metal snaps, left chest patch pocket
Available in WHT



CF 1 SHYK | XS-5XL | \$15.99*

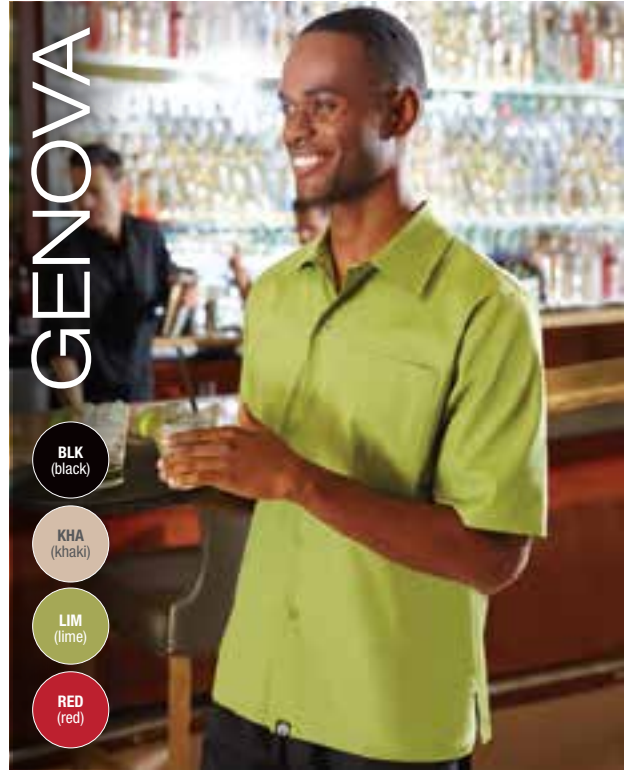

GENOVA

- BLK
(black)
- KHA
(khaki)
- LIM
(lime)
- RED
(red)

4.6 oz. 65/35 poly/cotton, side seam slit at hem, matching buttons, left chest patch pocket
Available in BLK, KHA, LIM, RED



CF 1 C100 | XS-4XL | \$25.99**

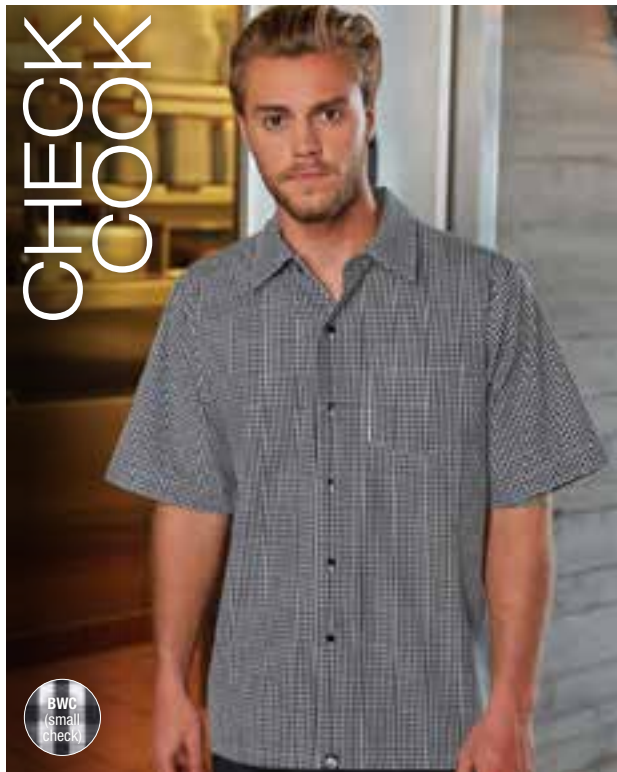

CHECK
COOK

BWC
(small check)

4.4 oz. yarn-dyed 65/35 poly/cotton, black & white check pattern, black buttons, left chest patch pocket
Available in BWC



CF 1 CSCK | S-6XL | \$22.99*

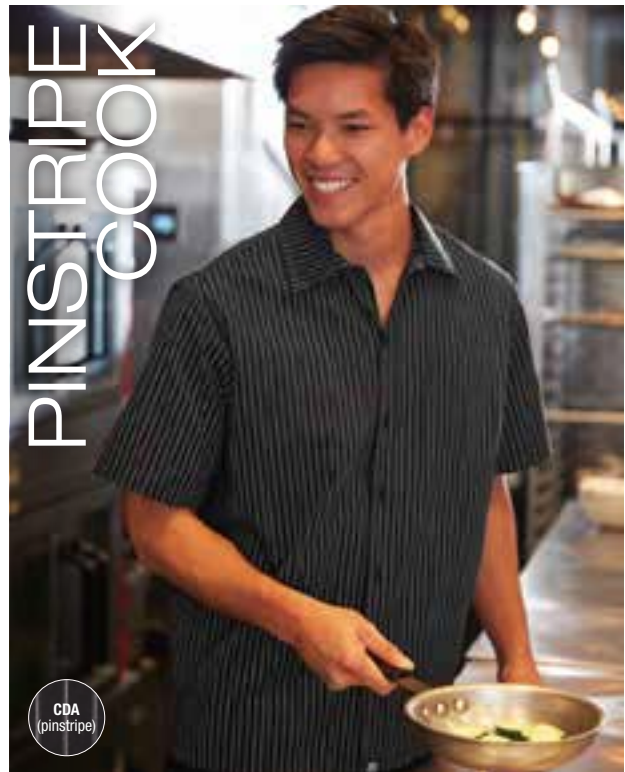

PINSTRIPE
COOK

CDA
(pinstripe)

6.2 oz. yarn-dyed 65/35 poly/cotton, black & white pinstripe pattern, black buttons, left chest patch pocket
Available in CDA



CF 1 CCSB | XS-3XL | \$22.99*

*Add \$1 for XL, \$2 for 2XL, \$3 for 3XL, \$4 for 4XL, \$5 for 5XL, \$6 for 6XL | **Add \$4 for 2XL-4XL

COOL VENT™ COOK



BLK
(black)

WHT
(white)

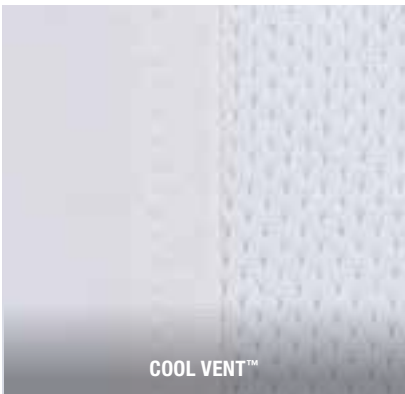

COOL VENT™



FABRIC & BUTTON



COOL VENT™



4.6 oz. 65/35 poly/cotton, Cool Vent™ panels under arms & down sides, matching buttons, left chest patch pocket
Available in BLK, WHT

CF 1 CSCV | XS-4XL | \$21.99*



*Add \$1 for XL, \$2 for 2XL, \$3 for 3XL, \$4 for 4XL

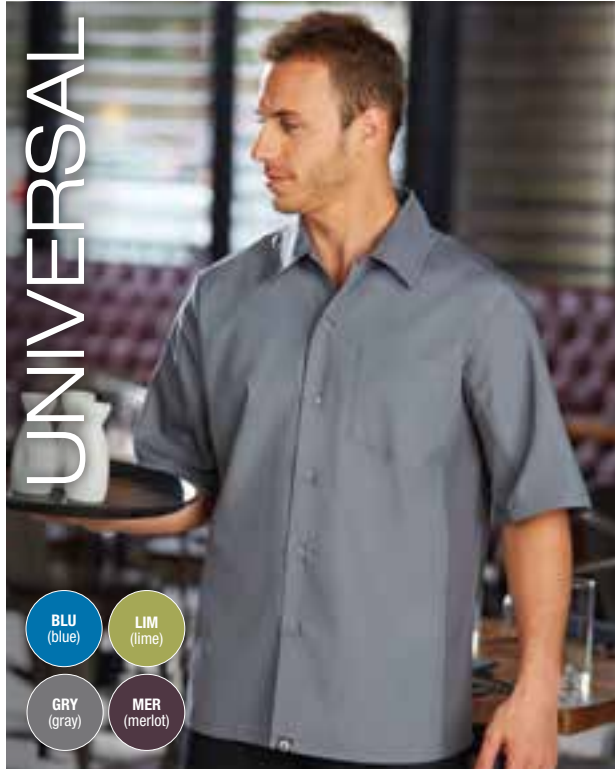

- BLU**
(blue)
- LIM**
(lime)
- GRY**
(gray)
- MER**
(merlot)

4.6 oz. 65/35 poly/cotton, Cool Vent™ panels under arms & down sides, matching buttons, left chest patch pocket
Available in BLU, GRY, LIM, MER

CF 1 MEN'S: CSMV (BLU, LIM, MER) | XS-4XL | \$25.99*

CF 1 MEN'S: CSMV (GRY) | XS-5XL | \$25.99*

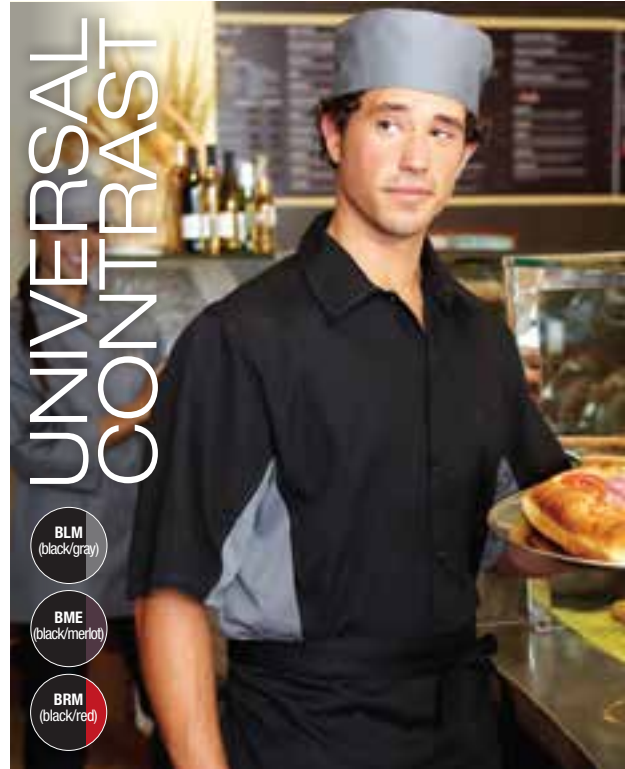

- BLM**
(black/gray)
- BME**
(black/merlot)
- BRM**
(black/red)

4.6 oz. 65/35 poly/cotton, Cool Vent™ panels under arms & down sides, contrast topstitching, matching buttons, left chest patch pocket

Available in BLM, BME, BRM

CF 1 MEN'S: CSMC | XS-4XL | \$25.99*

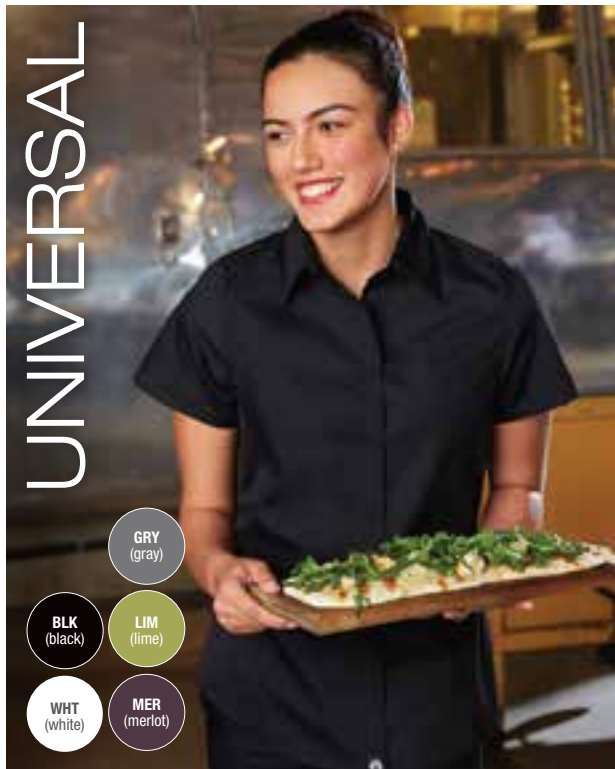

- GRY**
(gray)
- BLK**
(black)
- LIM**
(lime)
- WHT**
(white)
- MER**
(merlot)

4.6 oz. 65/35 poly/cotton, fitted style, Cool Vent™ panels down both sides, triple topstitching, matching buttons

Available in BLK, WHT, GRY, LIM, MER

SF 1 WOMEN'S: CSWV (BLK, WHT, LIM, MER) | XS-2XL | \$25.99*

SF 1 WOMEN'S: CSWV (GRY) | XS-3XL | \$25.99*



- BLM**
(black/gray)
- BRM**
(black/red)

4.6 oz. 65/35 poly/cotton, fitted style, Cool Vent™ panels down both sides, triple contrast topstitching, matching buttons

Available in BLM, BRM

SF 1 WOMEN'S: CSWC | XS-2XL | \$25.99*



*Add \$1 for XL, \$2 for 2XL, \$3 for 3XL, \$4 for 4XL, \$5 for 5XL

VEST COLLECTION



(ON HIM) PILOT SHIRT | DPDS-GRY | FAIRFAX VEST | VNN01-BLK | NECKTIE | TNN02-BBK
(ON HER) PILOT SHIRT | WPDS-BLK | AUGUSTINE VEST | VNN01W-GRY | NECKTIE | TNN02-BSL



FAIRFAX



- RUS**
(rust)
- BLK**
(black)
- GRY**
(gray)

Chef/Author Graham Elliot
Gideon Sweet, Chicago, IL

FAIRFAX VEST | VNN01-BLK | HAVANA SHIRT | SHC01-NAV | BOW TIE | TBN01-BBK



PAISLEY LINING & BUTTON



BACK TIES WITH ADJUSTABLE SLIDER



PAISLEY LINING & BUTTON



6.2 oz. poly/cotton blend, button front (2nd button branded Chef Works), 2 front welt pockets, front darts, back ties with adjustable slider, paisley lining

Available in RUS

MF 1 MEN'S: VNN01 | XS-3XL | \$39.99*



6.2 oz. cotton/poly blend, button front (2nd button branded Chef Works), 2 front welt pockets, front darts, back ties with adjustable slider, paisley lining

Available in BLK, GRY

MF 1 MEN'S: VNN01 | XS-3XL | \$39.99*





AUGUSTINE

- RUS (rust)
- BLK (black)
- GRY (gray)

AUGUSTINE VEST | VNN01W-RUS | MODERN CHAMBRAY SHIRT | SHC06W-CIN

800.372.6621 | www.chefworks.com



6.2 oz. poly/cotton blend, button front (2nd button with branded Chef Works), 2 front welt pockets, front darts, back ties with adjustable slider, paisley lining
Available in RUS

MF 1 WOMEN'S: VNN01W | XS-2XL | \$39.99*



6.2 oz. cotton/poly blend, button front (2nd button with branded Chef Works), 2 front welt pockets, front darts, back ties with adjustable slider, paisley lining
Available in BLK, GRY

MF 1 WOMEN'S: VNN01W | XS-2XL | \$39.99*



*Add \$4 for 2XL

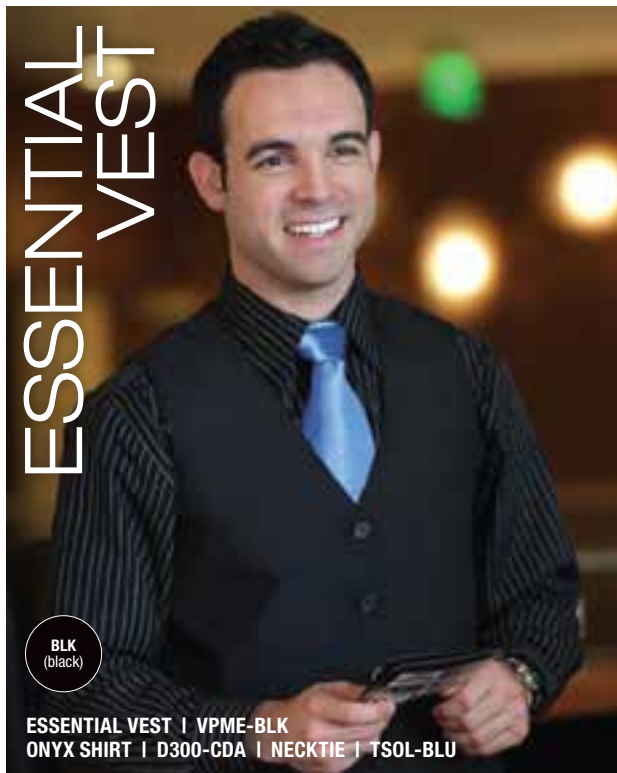

BLK
(black)

ESSENTIAL VEST | VPME-BLK
ONYX SHIRT | D300-CDA | NECKTIE | TSOL-BLU

100% polyester, fully lined, self-fabric back, 2 welt pockets, 4 inside pockets
Available in BLK

CF 1 MEN'S: VPME | XS-4XL | \$32.99*



BLK
(black)

ESSENTIAL VEST | VPWO-BLK
ESSENTIAL SHIRT | W100-FRB | NECKTIE | T0000-SDI

100% polyester, fully lined, self-fabric back, 2 welt pockets, 4 inside pockets
Available in BLK

CF 1 WOMEN'S: VPWO | XS-2XL | \$32.99*

NECKTIES



TSPN-BLK
(SATIN FINISH)



TSOL-GRE



TSOL-MUS



TSOL-BLU



TPMS-BPU



T0000-SDI



T0000-BCK



TPAS-BSI



TSOL-BLK



SD00-BLK

100% polyester

TSPN, TSOL, TPMS, T0000, TPAS | ONE SIZE | \$21.99
SD00 | ONE SIZE | \$11.99

*Add \$4 for 2XL-4XL



BLU
(blue)

GRY
(gray)

BSL
(gray)

RUS
(rust)

BBK
(black)

Add a punch of color to your look with a stylish necktie or chic bow tie. Choose from a lineup of accessories that will give you that final touch and have you standing out from the crowd.

Available in BLU, GRY, BSL, RUS, BBK

TBN01 (RUS, BBK, BSL) | ONE SIZE | \$21.99

TBN02 (BLU) | ONE SIZE | \$21.99

TBN03 (GRY) | ONE SIZE | \$21.99



800.372.6621 | www.chefworks.com

NECKTIES

ADDING A STYLISH NECKTIE CAN COMPLETE YOUR LOOK, OR CHANGE IT COMPLETELY. YOUR CHOICE! PICK FROM OUR WIDE COLOR PALETTE AND PATTERN SELECTION.

TNN01-PUR

TNN04-GRY

TNN05-GRY

TNN03-BLU

TNN01-GRY

TNN07-BSL

TNN01-NAV



TNN02-BSL

TNN02-RUS

TNN05-SEB

TNN05-BRO

TNN03-GRY

TNN04-BLU

TNN01-BUR

TNN02-BBK

Add a punch of color to your look with a stylish necktie or chic bow tie. Choose from a lineup of accessories that will give you that final touch and have you standing out from the crowd.

ONE SIZE | \$21.99

URBAN
COLLECTION

PANT SUSPENDERS

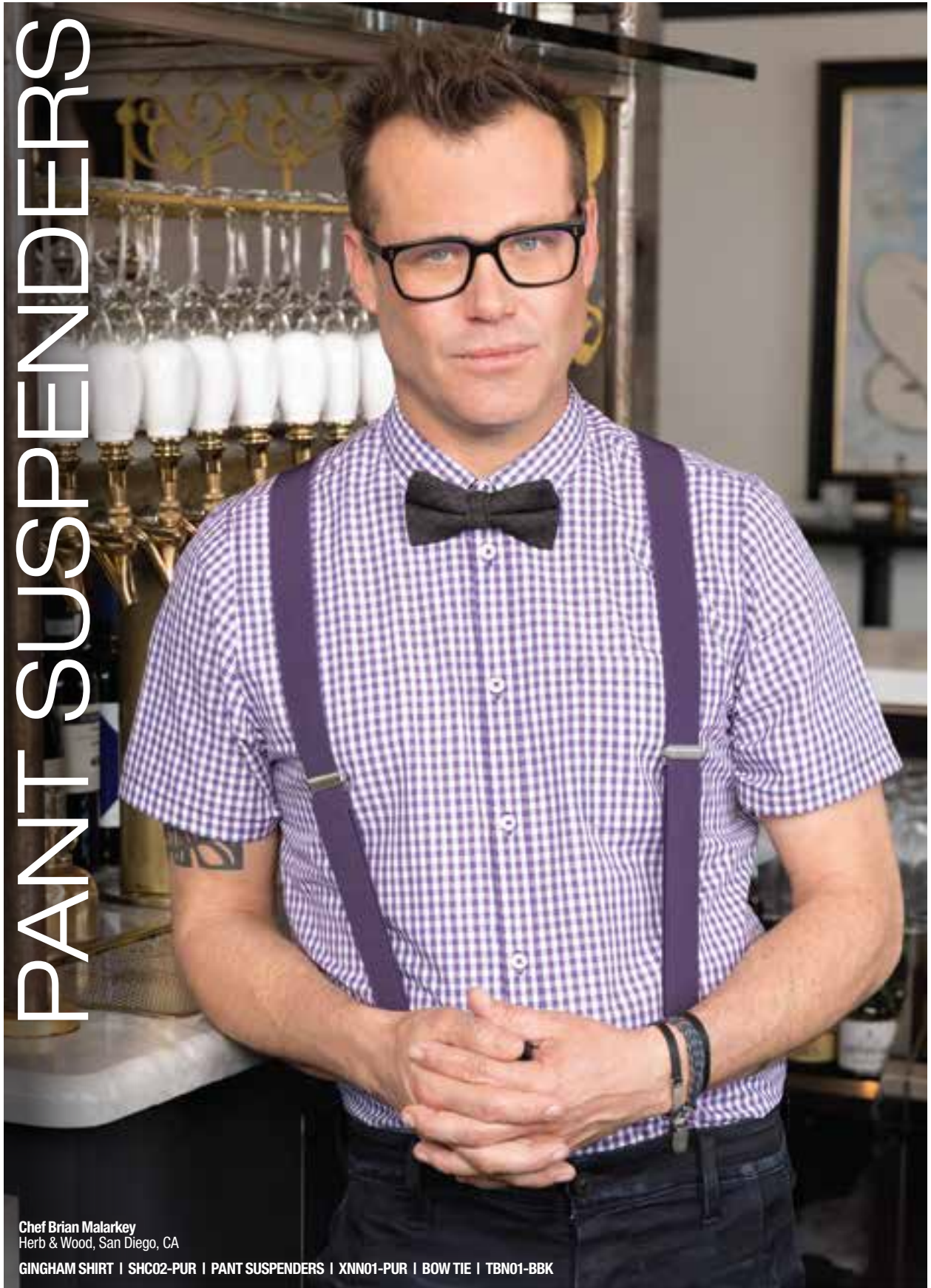

Chef Brian Malarkey
Herb & Wood, San Diego, CA

GINGHAM SHIRT | SHC02-PUR | PANT SUSPENDERS | XNN01-PUR | BOW TIE | TBN01-BBK



CHAMBRAY SHIRT | SHC06-GRY | PANT SUSPENDERS | XNN01-CLA

Choose solid or stripes to accent your outfit! Not only do they bring a splash of design to your uniform, they also keep your pants where you want them.

Fits 5' to 6'2" height | STRAP WIDTH: 1¼" (3cm)

ONE SIZE | \$17.99

XNN01-CLA
(clay)

XNN01-NAV
(navy)

XNN01-PUR
(purple)

XNN01-GRY
(gray)

XNN01-BLK
(black)

XNN02-BGY
(black/gray)

XNN02-NCO
(natural/chocolate)

XNN02-NTN
(natural/navy)

XNN02-WKH
(white/khaki)





PANTS COLLECTION

OUR PANTS OFFER CHEFS AND WAITSTAFF A LOOK THAT IS CONTEMPORARY IN STYLE, BUT BUILT TOUGH SO THEY KEEP LOOKING GOOD NIGHT AFTER NIGHT. WE'VE ADDED DETAILS LIKE UTILITY POCKETS, BELT LOOPS AND LIGHTWEIGHT FABRICS BECAUSE WE KNOW THE FINER POINTS MAKE ALL OF THE DIFFERENCE.





GRAMERCY 261

BLK
(black)

IBL
(indigo
blue)



MODERN STRAIGHT FIT

—
SITS SLIGHTLY ABOVE HIP,
TAPERED SILHOUETTE
THROUGH THE THIGH FOR
A CONTEMPORARY LOOK,
31" INSEAM.
STRAIGHT THROUGH
THE LEG AND KNEE,
TAPERED 17.8" LEG
OPENING.





MODERN FINISHES.
TIMELESS SOPHISTICATION.

YOU CALL THEM YOUR FAVORITE PAIR
OF PANTS. WE CALL THEM GRAMERCY.

100% cotton, elastic waistband with drawstring, zipper fly, front pockets with riveted ends, change pocket, 2 back patch pockets, belt loops
Available in BLK (4.8 oz.), IBL (4.6 oz.)

MT 1 PEE01 | XS-3XL | **\$43.99***



*Add \$3 for XL, \$6 for 2XL, \$9 for 3XL

800.372.6621 | www.chefworks.com

VERTICAL STRIPE



-  **SBL**
(steel blue)
-  **TAU**
(taupe)
-  **EAR**
(earth)



BECAUSE YOU CAN
NEVER GO WRONG
WITH STRIPES.

A FLATTERING FIT,
DAY IN AND DAY OUT.

4.9 oz. 76/24 cotton/poly, elastic waistband with drawstring, zipper fly, belt loops, front pockets with riveted ends, change pocket, 2 back patch pockets

Available in SBL, TAU, EAR

MT 1 PEE02 | XS-3XL | **\$43.99***



*Add \$3 for XL, \$6 for 2XL, \$9 for 3XL

800.372.6621 | www.chefworks.com

PROFESSIONAL

-  **TAU**
(taupe)
-  **EAR**
(earth)
-  **SBL**
(steel blue)





STYLISH AND COMFORTABLE.
LOOK, FEEL AND WORK
LIKE A PRO.

PREMIUM QUALITY.
EXCEPTIONAL DETAILING.

4.9 oz. 65/35 poly/cotton, elastic sides, button closure with zipper fly, belt loops, front pockets, change pocket, 2 back patch pockets, women's fit available in TAU (see pg 113)

Available in TAU, EAR, SBL

MT 1 PEN02 | XS-3XL | **\$43.99***

*Add \$3 for XL, \$6 for 2XL, \$9 for 3XL

LIGHTWEIGHT SLIM



BLK
(black)

4.7 oz. 65/35 poly/cotton 'lite' fabric, elastic waistband with internal drawstring, zipper fly, side leg panel, back leg seam detail, 2 side seam pockets, 2 back patch pockets, women's fit & style available (see pg 112)

Available in BLK

MT 1 PBN01 | XS-3XL | \$37.99*



*Add \$3 for XL, \$6 for 2XL, \$9 for 3XL

MODERN 539



MODERN
SLIM FIT



SITS AT HIP,
SLIM SILHOUETTE
THROUGH THE THIGH
AND LEG FOR
A FITTED LOOK,
31" INSEAM.
TAILORED 15.6"
LEG OPENING.



6.6 oz. 76/22/2 cotton/poly/elastane, constructed pant, metal button closure, zipper fly, front set-in pockets, change pocket, back yoke, 2 back patch pockets, belt loops, women's fit & style available (see pg 111)

Available in IBL

MS2 PEC01 | 30-44 | \$43.99*



800.372.6621 | www.chefworks.com

*Add \$3 for 44

JOGGER 257



4.9 oz. 76/24 cotton/poly, elastic waistband, internal flat drawstring with custom grommets, zipper fly, front set-in pockets with riveted pocket ends, change pocket, elastic leg opening, back yoke, one back inset pocket with button closure, belt loops
Available in BWS

MS 1 PBE01 | XS-3XL | **\$37.99***



*Add \$3 for XL, \$6 for 2XL, \$9 for 3XL



MODERN FIT

SITS ON NATURAL WAIST,
STRAIGHT SILHOUETTE THROUGH
THE THIGH AND LEG
FOR A CLEAN LOOK,
32.5" INSEAM.
STRAIGHT 19" LEG OPENING.



LIGHTWEIGHT BAGGY

BLK
(black)



PROFESSIONAL SERIES

BLK
(black) **GST**
(gray stripe)

4.7 oz. 65/35 poly/cotton 'lite' twill fabric, double-needle topstitching detail, flat drawstring, curved elastic waistband with zipper fly, cell phone pocket, 2 side seam pockets, 2 oversized back pockets

Available in BLK

MF 1 BBLW | XS-3XL | **\$34.99****



5.5 oz. 65/35 poly/cotton, slimmer fit, flat drawstring, belt loops, curved waistband with elastic sides, button closure, zipper fly, 2 side seam pockets, 2 back pockets

Available in BLK, GST

MF 1 PSER | XS-3XL | **\$43.99***

*Add \$3 for XL, \$6 for 2XL, \$9 for 3XL | **Add \$1 for XL, \$2 for 2XL, \$3 for 3XL

CONSTRUCTED



BLK
(black)

5.5 oz. 65/35 poly/cotton, double-needle stitching detail, flat waistband with belt loops, button closure with zipper fly, 2 side seam pockets, back inset welt pocket

Available in BLK

MF 2 PS003 | 28-48 | \$47.99**

ESSENTIAL PRO



BLK
(black)

5.5 oz. 65/35 poly/cotton, double-needle stitching detail, flat waistband with wide belt loops, 2-button closure with zipper fly, 2 side seam pockets, 2 back patch pockets, back inset cell phone pocket

Available in BLK

MF 2 PS005 | 28-48 | \$46.99**

COOL VENT™ BAGGY



BLK
(black)

4.7 oz. 65/35 poly/cotton 'lite' twill fabric, Cool Vent™ inserts on side seam and back of knee, curved elastic waistband with drawstring, zipper fly, 2 side seam pockets, 2 back pockets with Cool Vent™ detail

Available in BLK

MF 1 CVBP | XS-3XL | \$42.99*



BETTER BUILT™ BAGGY



BLK
(black)

5.5 oz. 65/35 poly/cotton, built-in flat drawstring, elastic waistband, zipper fly, built-in cell phone pocket, 2 side seam pockets, 2 back patch pockets

Available in BLK

MF 1 BSOL | XS-4XL | \$42.99*



CLASSIC FIT

SITS ON NATURAL WAIST, RELAXED FIT THROUGH THIGH AND LEG FOR A PROFESSIONAL LOOK, 32" INSEAM. STRAIGHT 18.2" LEG OPENING.



ESSENTIAL BAGGY

BLK (black)
SCH (small check)

6.2 oz. 65/35 poly/cotton, elastic waistband with drawstring, tapered legs, 2 side seam pockets, 1 back pocket

Available in BLK, SCH

CF 1 NBBP | XXS-7XL | \$27.99*
CF 1 NBBCP | XXS-8XL | \$26.99*



ESSENTIAL BAGGY W/ ZIPPER

BLK (black)
SCH (small check)

6.2 oz. 65/35 poly/cotton, elastic waistband with drawstring, zipper fly, tapered legs, 2 side seam pockets, 1 back pocket

Available in SCH, BLK

CF 1 NBMZ | XS-5XL | \$29.99*
CF 1 NBBZ | XS-7XL | \$29.99*

800.372.6621 | www.chefworks.com

*Add \$1 for XL, \$2 for 2XL, \$3 for 3XL, \$4 for 4XL, \$5 for 5XL, \$6 for 6XL, \$7 for 7XL, \$8 for 8XL

CARGO



BLK
(black)

7.2 oz. 100% cotton, slimmer fit, elastic waistband with drawstring, zipper fly, 2 side seam pockets, 2 back pockets, 2 side cargo pockets with Velcro® closure

Available in BLK

CF 1 PC001 | XS-4XL | **\$44.99****



ESSENTIAL CHEF



BLK
(black)

SCH
(small check)

6.2 oz. yarn-dyed 65/35 poly/cotton, front seams, belt loops, button closure, zipper fly, 2 side seam pockets, 2 back pockets, (BLK unhemmed)

Available in BLK, SCH

CF 2 CEBP (BLK) | 28-54 | **\$32.99***

CF 2 BWCP (SCH) | 26-52 | **\$26.99***

J54 CARGO



BLK
(black)

7.2 oz. 100% cotton, elastic waistband with drawstring, zipper fly, 2 cargo pockets with Velcro® closures, 2 side seam pockets, 2 back pockets

Available in BLK

CF 1 CPBL | XS-4XL | **\$44.99****



DESIGNER BAGGY



BWP
(thin stripe)

BCS
(chalk stripe)

6.2 oz. yarn-dyed 65/35 poly/cotton, elastic waistband with drawstring, tapered legs, 2 side seam pockets, 1 back pocket

Available in BWP, BCS

CF 1 PINB (BWP) | XS-3XL | **\$37.99****

CF 1 GSBP (BCS) | XS-4XL | **\$37.99****

WOMEN'S
MODERN 539



SLIM FIT

SITS AT HIP,
FITTED SILHOUETTE
THROUGH THE THIGH
AND LEG FOR
A SLIM LOOK,
32" INSEAM.
TAILORED 16"
LEG OPENING.



6.6 oz. 76/22/2 cotton/poly/elastane, back darts, zipper fly with button closure, front pockets, belt loops, back inset pocket, men's fit & style available (see pg 105)

Available in IBL

SF 2 PEC01W | 0-16 | \$43.99*



*Add \$3 for 16

800.372.6621 | www.chefworks.com

WOMEN'S LIGHTWEIGHT SLIM



MODERN FIT

—
SITS ON
NATURAL WAIST,
STREAMLINED
SILHOUETTE THROUGH
THE THIGH AND LEG
FOR A POLISHED LOOK,
31" INSEAM.
SLIGHT BOOTCUT
18.5" LEG OPENING.

BLK
(black)

4.7 oz. 65/35 poly/cotton 'lite' twill fabric, contrast elastic waistband with internal drawstring, 2 front set-in pockets, men's fit & style available (see pg 104)

Available in BLK

MF 1 PBN01W | XS-3XL | \$37.99*



*Add \$2 for XL, \$4 for 2XL, \$6 for 3XL

WOMEN'S PROFESSIONAL



TAU
(taupe)

4.9 oz. 65/35 poly/cotton, waistband with elastic back, button closure with zipper fly, belt loops, front pockets, men's fit & style available (see pg 102-103)

Available in TAU

MF 1 PEN02W | XS-3XL | \$43.99*

*Add \$3 for XL, \$6 for 2XL, \$9 for 3XL

WOMEN'S PROFESSIONAL SERIES



BLK
(black)

5.5 oz. 65/35 poly/cotton, back elastic waistband, belt loops, button closure with zipper fly, 2 side seam pockets, back inset cell phone pocket
Available in BLK

MF 1 PW003 | XS-3XL | \$43.99*

*Add \$3 for XL, \$6 for 2XL, \$9 for 3XL



RELAXED FIT

SITS ON NATURAL WAIST,
RELAXED SILHOUETTE
THROUGH THIGH & LEG
FOR A PROFESSIONAL LOOK,
31.5" INSEAM.
SLIGHT FLARE
20" LEG OPENING.



WOMEN'S
CHEF

BLK
(black)

6.2 oz. 65/35 poly/cotton, elastic waistband with drawstring, 2 front pockets, 2 back pockets with Velcro® flaps
Available in BLK

RF 1 WBLK | XS-3XL | **\$39.99***

*Add \$2 for XL, \$4 for 2XL, \$6 for 3XL

WOMEN'S
CHEF



6.2 oz. yarn-dyed 65/35 poly/cotton, elastic waistband with drawstring, 2 front pockets, 2 back pockets with Velcro® flaps
Available in SCH

RF 1 WBAW | XS-3XL | \$39.99**

WOMEN'S
ESSENTIAL
BAGGY



6.2 oz. 65/35 poly/cotton, elastic waistband, 2 front pockets
Available in BLK

RF 1 PW005 | XS-3XL | \$27.99*

WOMEN'S
COMFI



5.5 oz. 65/35 poly/cotton, soft, wide elastic waistband, drawstring with metal tips, 2 front pockets
Available in BLK

RF 1 PW004 | XS-3XL | \$48.99*

WOMEN'S
CARGO



6.2 oz. 65/35 poly/cotton, elastic waistband with drawstring, right leg cargo pocket with Velcro® flap, 2 front pockets, 2 back pockets with Velcro® flaps
Available in BLK

RF 1 CPWO | XS-3XL | \$44.99**

KID'S COLLECTION



KID'S
CHEF APRON

WHT
(white)

6.2 oz. 65/35 poly/cotton, non-adjustable neck, 2 pockets
Available in WHT

A3002 | 18½"L x 17"W | \$11.99

KID'S
CHEF COAT

WHT
(white)

6.2 oz. 65/35 poly/cotton, long-sleeve, turn-back cuffs,
matching buttons, limited sizing available
Available in WHT

CWBJ | XS-M | \$28.99

KID'S COAT
SIZE CHART

SIZE	AGE	HEIGHT	WEIGHT
XS	3-5	38"-44"	34-44 lbs
S	6-7	44"-50"	44-56 lbs
M	8-10	50"-53"	56-63 lbs



APRON COLLECTION

BUILT TOUGH FOR THE BACK OF THE HOUSE, BUT STYLISH ENOUGH FOR SERVERS AND THE HOSPITALITY INDUSTRY, OUR APRONS ARE THE PERFECT BLEND OF FASHION AND FUNCTION. YOU'LL FIND ARTISAN FINISHES, INNOVATIVE CLOSURES, CROSS-BACK SUSPENDERS AND A MYRIAD OF STORAGE OPTIONS. BLAZE YOUR OWN TRAIL WITH AN APRON FROM OUR URBAN COLLECTION™ AND FIND A STYLE THAT IS AS UNIQUE AS YOU.





(ON HIM) DETROIT SHIRT | SKL001-BLK | NECKTIE | TNN01-BUR | UPTOWN HALF BISTRO APRON | AHN01-RNA
(ON HIM) TRIBECA COAT | CES01-BLK | UPTOWN CROSS-BACK BIB APRON | ABX01-RNA
(ON HER) DETROIT SHIRT | SHC03W-BLK | UPTOWN WAIST APRON | AWN01-RNA
(ON HER) CHELSEA COAT | CES05W-BLK | BERKELEY PETITE BIB APRON | ABS01W-IBL | APRON SUSPENDERS | XNS03-WIN

BERKELEY

MADE
TO FADE

800.372.6621 | www.chefworks.com



BERKELEY BIB APRON | ABS01-JBK | APRON SUSPENDERS | XNS02-BGY | HAVANA SHIRT | SHC01-PUR

PERSONALIZE YOUR
APRON. ADDITIONAL
SUSPENDER SETS
SOLD SEPARATELY.
(COLOR OPTIONS ON
PAGE 134-135)



DETAILS

- 10 oz. 100% cotton
- Reinforced stress points
- Unisex
- Double-needle stitching
- Pockets with riveted outside ends
- Suspender set included with apron
- Additional suspenders sold separately

BIB SUSPENDERS INCLUDED:
XNS02-BGY (black/gray)

HALF BISTRO & WAIST SNAP-ON TIES INCLUDED:
XNS04-BGY (black/gray)



BERKELEY BIB APRON | ABS01-JBK
APRON SUSPENDERS | XNS02-BGY



BIB SUSPENDERS | XNS02-BGY



CROSS-BACK



SNAP-ON WAIST TIE | XNS04-BGY

CHEF'S BIB



- Pencil chest pocket
- Right hip pocket
- XNS02-BGY (included)
- 40"L x 39"W

ACS01-JBK | \$47.99

BIB



- Double right chest pockets
- 2 hip pockets
- XNS02-BGY (included)
- 34"L x 30"W

ABS01-JBK | \$42.99

PETITE BIB



- Tailored, cropped fit
- Double right chest pockets
- 2 hip pockets
- XNS02-BGY (included)
- 27½"L x 29"W

ABS01W-JBK | \$42.99

HALF BISTRO



- 2 hip pockets
- Right hip pencil pocket
- Grommets for waist ties
- XNS04-BGY (included)
- 18"L x 28"W

AHS01-JBK | \$29.99

WAIST



- 2 hip pockets
- Right hip pencil pocket
- Grommets for waist ties
- XNS04-BGY (included)
- 12"L x 23"W

AWS01-JBK | \$28.99

BERKELEY

MADE
TO ORDER

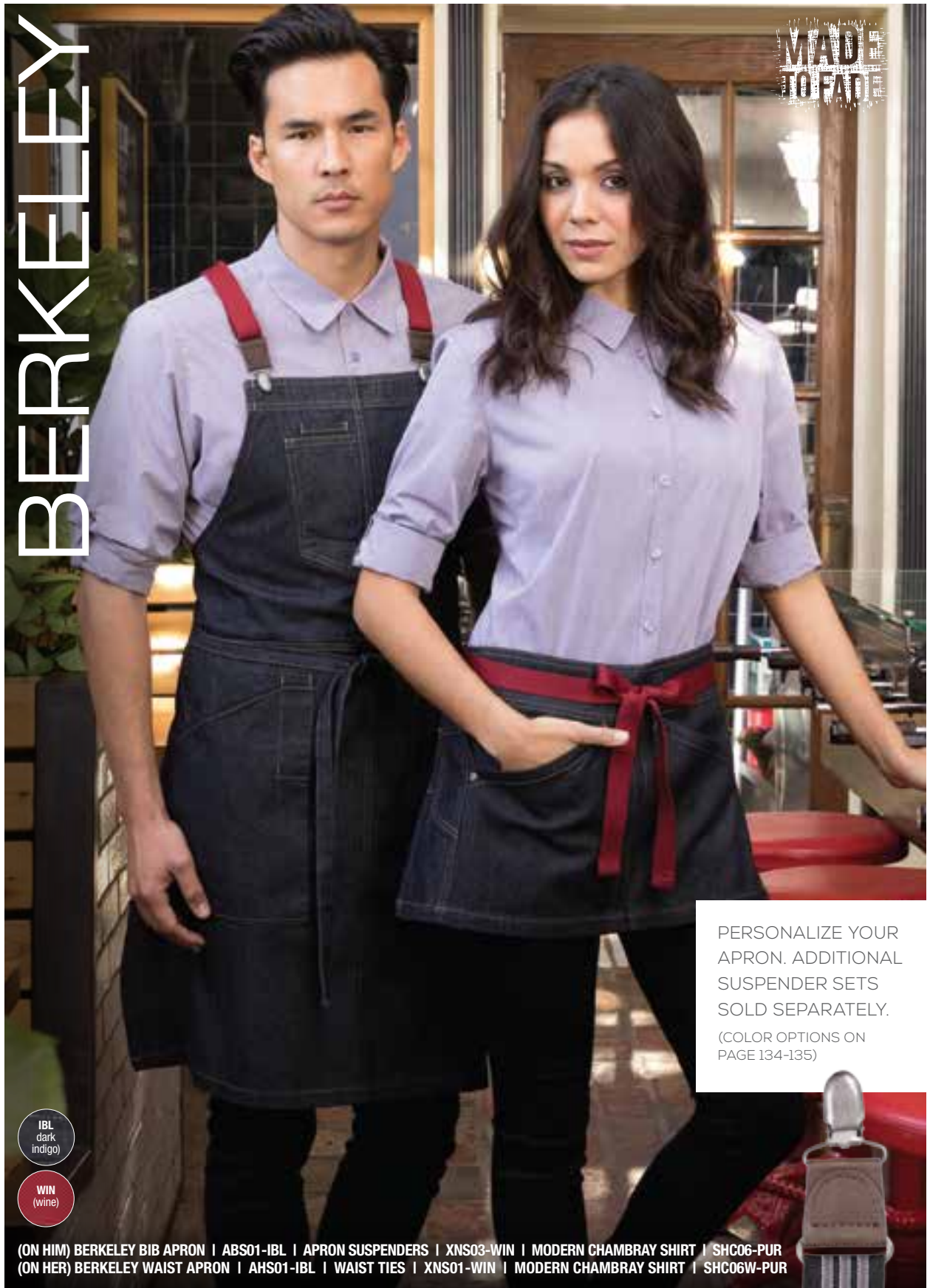

IBL
dark
indigo

WIN
(wine)

PERSONALIZE YOUR APRON. ADDITIONAL SUSPENDER SETS SOLD SEPARATELY. (COLOR OPTIONS ON PAGE 134-135)

(ON HIM) BERKELEY BIB APRON | ABS01-IBL | APRON SUSPENDERS | XNS03-WIN | MODERN CHAMBRAY SHIRT | SHC06-PUR
(ON HER) BERKELEY WAIST APRON | AHS01-IBL | WAIST TIES | XNS01-WIN | MODERN CHAMBRAY SHIRT | SHC06W-PUR



DETAILS

- 8.3 oz. 100% cotton denim
- Reinforced stress points
- Unisex
- Double-needle stitching
- Pockets with riveted outside ends
- Suspender set included with apron
- Additional suspenders sold separately

BIB SUSPENDERS INCLUDED:
XNS03-WIN (wine)

HALF BISTRO & WAIST SNAP-ON TIES INCLUDED:
XNS01-WIN (wine)



Stacey Poon-Kinney
The Trails Eatery, San Diego, CA

BERKELEY PETITE BIB APRON | ABS01W-IBL | APRON SUSPENDERS | XNS03-WIN
LANSING COAT | BCWMC007-GRY



BIB SUSPENDERS | XNS03-WIN



CROSS-BACK



SNAP-ON WAIST TIE | XNS01-WIN

CHEF'S BIB



- Pencil chest pocket
- Right hip pocket
- XNS03-WIN (included)
- 40"L x 39"W

ACS01-IBL | \$47.99

BIB



- Double right chest pockets
- 2 hip pockets
- XNS03-WIN (included)
- 34"L x 30"W

ABS01-IBL | \$42.99

PETITE BIB



- Tailored, cropped fit
- Double right chest pockets
- 2 hip pockets
- XNS03-WIN (included)
- 27½"L x 29"W

ABS01W-IBL | \$42.99

HALF BISTRO



- 2 hip pockets
- Right hip pencil pocket
- Grommets for waist ties
- XNS01-WIN (included)
- 18"L x 28"W

AHS01-IBL | \$29.99

WAIST



- 2 hip pockets
- Right hip pencil pocket
- Grommets for waist ties
- XNS01-WIN (included)
- 12"L x 23"W

AWS01-IBL | \$28.99

BERKELEY



Chef Ivana Raca
Raca Café & Bar, Toronto, ON

**BERKELEY PETITE BIB APRON | ABS01W-SKY | APRON SUSPENDERS | XNS02-GRD
MARRAKESH CHEF COAT | CES03W-WHT**

PERSONALIZE YOUR APRON. ADDITIONAL SUSPENDER SETS SOLD SEPARATELY. (COLOR OPTIONS ON PAGE 134-135)



DETAILS

- 8.3 oz. 100% cotton denim
- Reinforced stress points
- Unisex
- Double-needle stitching
- Pockets with riveted outside ends
- Suspender set included with apron
- Additional suspenders sold separately

BIB SUSPENDERS INCLUDED:
XNS02-GRD (green/brown)

HALF BISTRO & WAIST SNAP-ON TIES INCLUDED:
XNS04-GRD (green/brown)



BIB SUSPENDERS | XNS02-GRD



CROSS-BACK



SNAP-ON WAIST TIE | XNS04-GRD



(ON HER) BERKELEY HALF BISTRO APRON | AHS01-SKY | WAIST TIES | XNS04-GRD
(ON HIM) BERKELEY BIB APRON | ABS01-SKY | APRON SUSPENDERS | XNS02-GRD

800.372.6621 | www.chefworks.com



BIB



PETITE BIB



HALF BISTRO



WAIST

- Double right chest pockets
- 2 hip pockets
- XNS02-GRD (included)
- 34"L x 30"W

ABS01-SKY | \$42.99

- Tailored, cropped fit
- Double right chest pockets
- 2 hip pockets
- XNS02-GRD (included)
- 27½"L x 29"W

ABS01W-SKY | \$42.99

- 2 hip pockets
- Right hip pencil pocket
- Grommets for waist ties
- XNS04-GRD (included)
- 18"L x 28"W

AHS01-SKY | \$29.99

- 2 hip pockets
- Right hip pencil pocket
- Grommets for waist ties
- XNS04-GRD (included)
- 12"L x 23"W

AWS01-SKY | \$28.99

BERKELEY

MADE
TO FADE



MDB
(medium blue)



RUC
(rust/clay)

(ON HER) BERKELEY HALF BISTRO APRON | AHS01-MDB | WAIST TIES | XNS04-RUC
(ON HIM) BERKELEY BIB APRON | ABS01-MDB | APRON SUSPENDERS | XNS02-RUC
(ON HER) BERKELEY WAIST APRON | AWS01-MDB | WAIST TIES | XNS04-RUC

PERSONALIZE YOUR APRON. ADDITIONAL SUSPENDER SETS SOLD SEPARATELY. (COLOR OPTIONS ON PAGE 134-135)



DETAILS

- 8.3 oz. 100% cotton denim
- Reinforced stress points
- Unisex
- Double-needle stitching
- Pockets with riveted outside ends
- Suspender set included with apron
- Additional suspenders sold separately

BIB SUSPENDERS INCLUDED:
XNS02-RUC (rust/clay)

HALF BISTRO & WAIST SNAP-ON TIES INCLUDED:
XNS04-RUC (rust/clay)



Chef Priscilla Curiel
Priscilla Chef Catering, San Diego, CA

**BERKELEY PETITE BIB APRON | ABS01W-MDB | APRON SUSPENDERS | XNS02-RUC
ROXYB CHEF COAT | CES02W-WHT**



BIB SUSPENDERS | XNS02-RUC

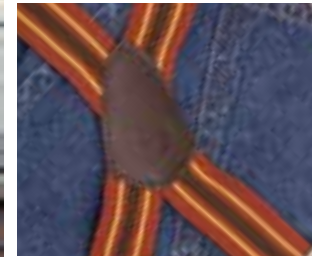

CROSS-BACK



SNAP-ON WAIST TIE | XNS04-RUC

800.372.6621 | www.chefworks.com

CHEF'S BIB



- Pencil chest pocket
- Right hip pocket
- XNS02-RUC (included)
- 40"L x 39"W

ACS01-MDB | \$47.99

BIB



- Double right chest pockets
- 2 hip pockets
- XNS02-RUC (included)
- 34"L x 30"W

ABS01-MDB | \$42.99

PETITE BIB



- Tailored, cropped fit
- Double right chest pockets
- 2 hip pockets
- XNS02-RUC (included)
- 27½"L x 29"W

ABS01W-MDB | \$42.99

HALF BISTRO



- 2 hip pockets
- Right hip pencil pocket
- Grommets for waist ties
- XNS04-RUC (included)
- 18"L x 28"W

AHS01-MDB | \$29.99

WAIST



- 2 hip pockets
- Right hip pencil pocket
- Grommets for waist ties
- XNS04-RUC (included)
- 12"L x 23"W

AWS01-MDB | \$28.99

BERKELEY

MADE
TO FADE



BLK
(black
indigo)

DES
(desert
sand)

PERSONALIZE YOUR APRON. ADDITIONAL SUSPENDER SETS SOLD SEPARATELY. (COLOR OPTIONS ON PAGE 134-135)

(ON HIM) CORK FRONT SKATER HAT | 1541174 | BERKELEY HALF BISTRO APRON | AHS01-BLK
WAIST TIES | XNS03-DES | DETROIT SHIRT | SKS002-BLK
(ON HIM) CORK BILL SKATER HAT | 1481199 | BERKELEY BIB APRON | ABS01-BLK
APRON SUSPENDERS | XNS03-DES | DETROIT SHIRT | SKS002-BLK
(ON HER) BERKELEY BIB APRON | ABS01W-BLK | APRON SUSPENDERS | XNS03-DES
DETROIT SHIRT | SHC03W-BLK



DETAILS

- 8.3 oz. 100% cotton denim
- Reinforced stress points
- Unisex
- Double-needle stitching
- Pockets with riveted outside ends
- Suspender set included with apron
- Additional suspenders sold separately

BIB SUSPENDERS INCLUDED:
XNS03-DES (desert sand)

HALF BISTRO & WAIST SNAP-ON TIES INCLUDED:
XNS01-DES (desert sand)



BERKELEY BIB APRON | ABS01-BLK | APRON SUSPENDERS | XNS03-DES | GINGHAM SHIRT | SHC05-CHO



BIB SUSPENDERS | XNS03-DES



CROSS-BACK



SNAP-ON WAIST TIE | XNS01-DES

CHEF'S BIB



- Pencil chest pocket
- Right hip pocket
- XNS03-DES (included)
- 40"L x 39"W

ACS01-BLK | \$47.99

BIB



- Double right chest pockets
- 2 hip pockets
- XNS03-DES (included)
- 34"L x 30"W

ABS01-BLK | \$42.99

PETITE BIB



- Tailored, cropped fit
- Double right chest pockets
- 2 hip pockets
- XNS03-DES (included)
- 27½"L x 29"W

ABS01W-BLK | \$42.99

HALF BISTRO



- 2 hip pockets
- Right hip pencil pocket
- Grommets for waist ties
- XNS01-DES (included)
- 18"L x 28"W

AHS01-BLK | \$29.99

WAIST



- 2 hip pockets
- Right hip pencil pocket
- Grommets for waist ties
- XNS01-DES (included)
- 12"L x 23"W

AWS01-BLK | \$28.99

BERKELEY

800.372.6621 | www.chefworks.com

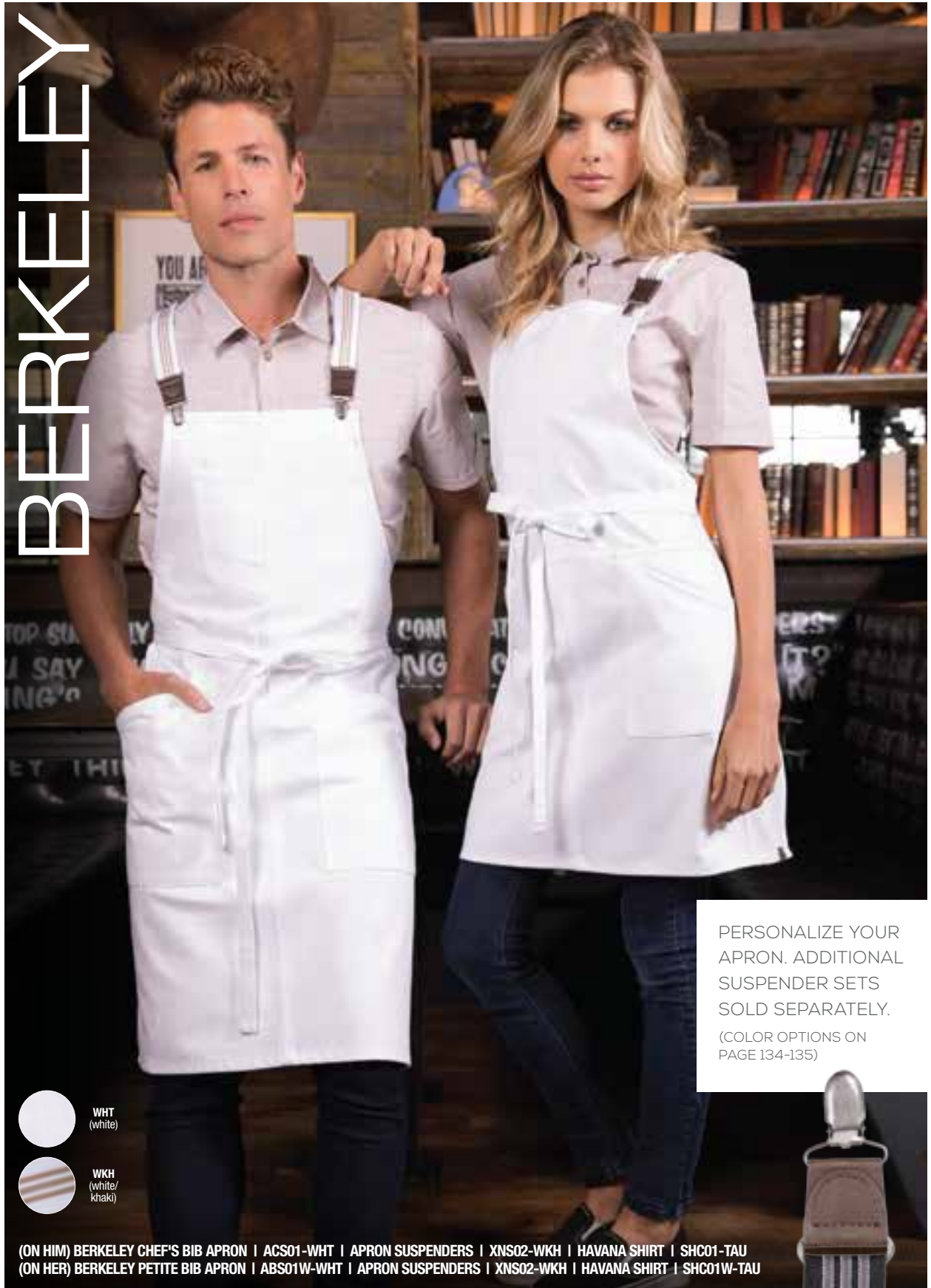

PERSONALIZE YOUR APRON. ADDITIONAL SUSPENDER SETS SOLD SEPARATELY. (COLOR OPTIONS ON PAGE 134-135)



WHT
(white)



WKH
(white/
khaki)

(ON HIM) BERKELEY CHEF'S BIB APRON | ACS01-WHT | APRON SUSPENDERS | XNS02-WKH | HAVANA SHIRT | SHC01-TAU
(ON HER) BERKELEY PETITE BIB APRON | ABS01W-WHT | APRON SUSPENDERS | XNS02-WKH | HAVANA SHIRT | SHC01W-TAU



DETAILS

- 10 oz. 100% cotton
- Reinforced stress points
- Unisex
- Right chest pockets
- Hip pockets with riveted ends
- Suspender set included with apron
- Additional suspenders sold separately

BIB SUSPENDERS INCLUDED:
XNS02-WKH (white/khaki)



BERKELEY BIB APRON | ABS01-WHT
APRON SUSPENDERS | XNS02-WKH



BIB SUSPENDERS | XNS02-WKH



CROSS-BACK

CHEF'S BIB



- Pencil chest pocket
- Right hip pocket
- XNS02-WKH (included)
- 40"L x 39"W

ACS01-WHT | \$47.99

BIB



- Right chest pockets
- 2 hip pockets
- XNS02-WKH (included)
- 34"L x 30"W

ABS01-WHT | \$42.99

PETITE BIB



- Tailored, cropped fit
- Right chest pockets
- 2 hip pockets
- XNS02-WKH (included)
- 27½"L x 29"W

ABS01W-WHT | \$42.99

REBEL WITH
A CAUSE.
SAY HELLO TO
THE ANTI-APRON.

A STEP CLOSER TO PERSONALIZATION



(ON HER) MODERN CHAMBRAY SHIRT | SHC06W-GRY | BERKELEY BIB APRON | ABS01-JBK | APRON SUSPENDERS | XNS03-WIN
(ON HIM) MODERN CHAMBRAY SHIRT | SHC06-GRY | BERKELEY HALF BISTRO APRON | AHS01-JBK | WAIST TIES | XNS01-WIN
(ON HER) MODERN CHAMBRAY SHIRT | SHC06W-GRY | BERKELEY PETITE BIB APRON | ABS01W-JBK | APRON SUSPENDERS | XNS03-WIN

CREATE AN APRON THAT'S AS UNIQUE AS YOU ARE.

OUR BERKELEYS FEATURE ADDITIONAL SUSPENDERS AND SNAP-ON WAIST TIE OPTIONS SOLD SEPERATELY.



MIX & MATCH FOR ADDED FLEXIBILITY & CREATIVITY TO DESIGN A WHOLE NEW LOOK.



800.372.6621 | www.chefworks.com

BIB SUSPENDERS



BERKELEY BIB APRON | ABS01-BLK | APRON SUSPENDERS | XNS03-DES
DETROIT SHIRT | SKS002-BLK

Fits 5' to 6'2" height. Strap width: 1 1/4" (3cm)

XNS03 | ONE SIZE | SOLIDS | \$16.99
XNS02 | ONE SIZE | STRIPES | \$16.99



XNS03-WIN
(wine)

XNS03-GRY
(gray)

XNS03-DES
(desert sand)

XNS03-BLK
(black)

XNS02-NTN
(natural/navy)

XNS02-GRD
(green/brown)

XNS02-YRB
(yellow/brown)

XNS02-BBC
(blue/brown)

XNS02-NCO
(natural/chocolate)

XNS02-RUC
(rust/clay)

XNS02-WKH
(white/khaki)

XNS02-BGY
(black/gray)



SNAP-ON WAIST TIES



BERKELEY WAIST APRON | AWS01-IBL | SNAP-ON WAIST TIES | XNS04-NCO
 HAVANA SHIRT | SHC01W-TAU

Strap width: 1" (2½cm)

XNS01 | ONE SIZE | SOLIDS | \$9.99
 XNS04 | ONE SIZE | STRIPES | \$9.99



XNS01-WIN
(wine)



XNS01-GRY
(gray)



XNS01-DES
(desert sand)



XNS01-BLK
(black)



XNS04-NTN
(natural/navy)



XNS04-GRD
(green/brown)



XNS04-YRB
(yellow/brown)



XNS04-BBC
(blue/brown)



XNS04-NCO
(natural/chocolate)



XNS04-RUC
(rust/clay)



XNS04-WKH
(white/khaki)



XNS04-BGY
(black/gray)



UPTOWN

MADE
TO
FADE

BLY
(blue/
yellow)

BTP
(blue/
taupe)

RNA
(red/
navy)

(ON HIM) UPTOWN CROSS-BACK BIB APRON | ABX01-BLY | OXFORD SHIRT | D500-WHT
(ON HER) UPTOWN HALF BISTRO APRON | AHN01-BLY | OXFORD SHIRT | W500-WHT | NECKTIE | TNN01-NAV

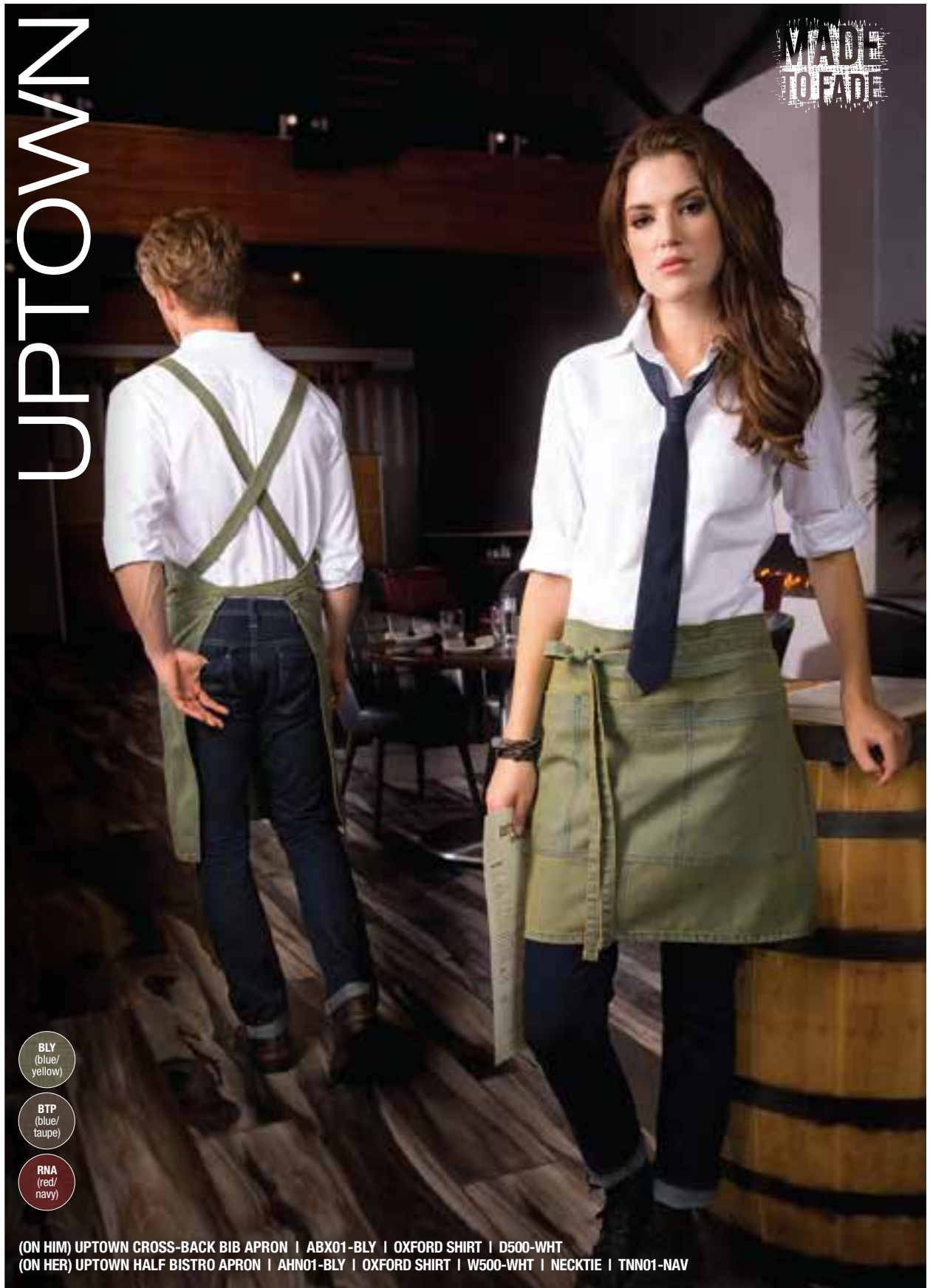

CROSS-BACK BIB



CROSS-BACK

9.3 oz. 75/25 cotton/poly textured crosshatch denim with artisan finish, adjustable cross-back ties with snap tab, 3-part front pocket, pencil pocket, notebook pocket

Available in BLY, BTP, RNA

ABX01 | 34"L x 30"W | \$42.99



UPPER EAST SIDE NOTES
WITH A POLISHED &
DEPENDABLE TWIST.

HALF BISTRO



9.3 oz. 75/25 cotton/poly textured crosshatch denim with artisan finish, 3-part front pocket, cell phone pocket

Available in BLY, BTP, RNA

AHN01 | 18"L x 31"W | \$29.99



WAIST



9.3 oz. 75/25 cotton/poly textured crosshatch denim with artisan finish, 3-part front pocket, cell phone pocket

Available in BLY, BTP, RNA

AWN01 | 12"L x 23"W | \$28.99



WARREN

MADE
TO STAY

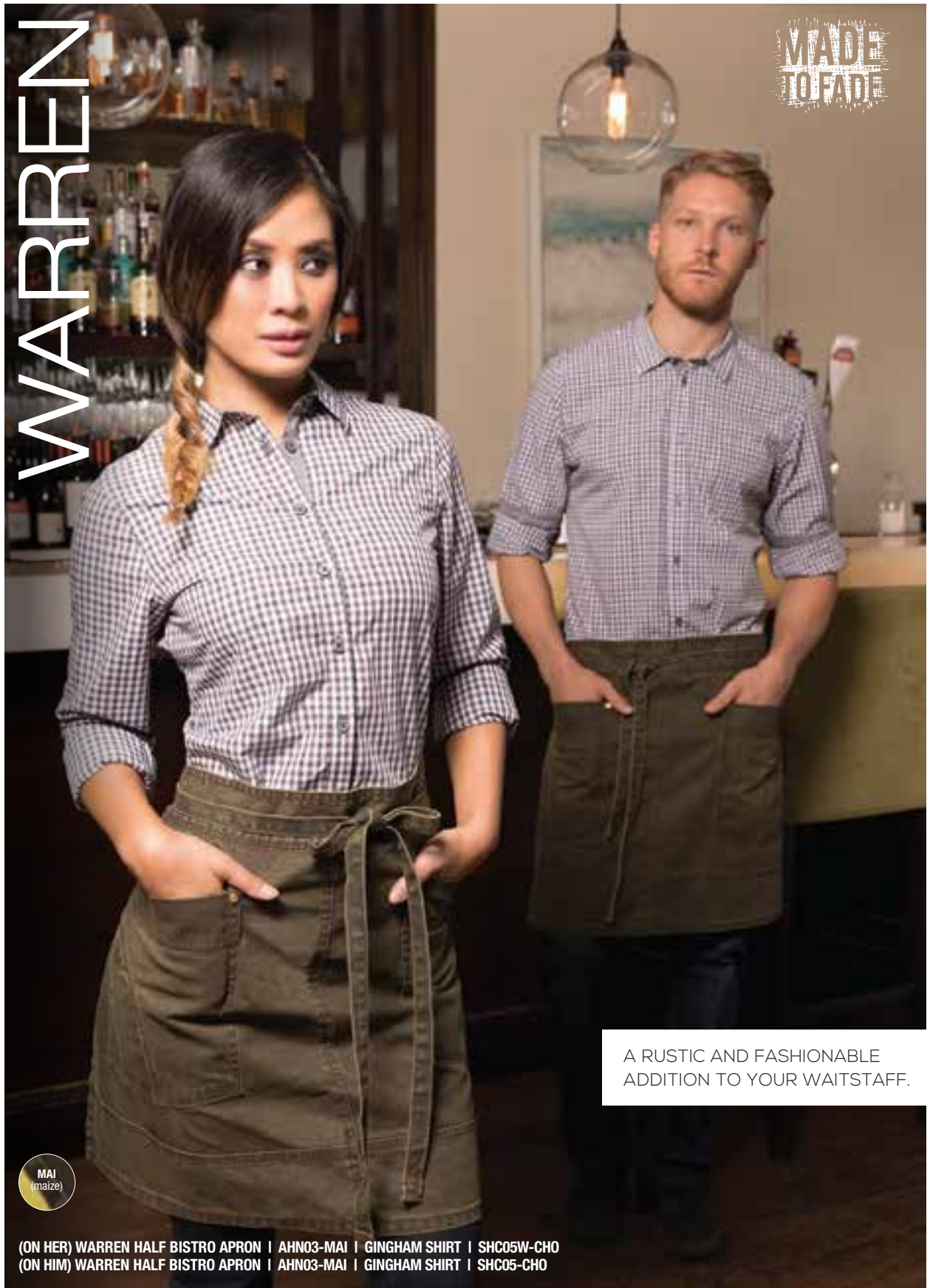

A RUSTIC AND FASHIONABLE
ADDITION TO YOUR WAITSTAFF.

MAI
(maize)

(ON HER) WARREN HALF BISTRO APRON | AHN03-MAI | GINGHAM SHIRT | SHC05W-CHO
(ON HIM) WARREN HALF BISTRO APRON | AHN03-MAI | GINGHAM SHIRT | SHC05-CHO

HALF
BISTRO

10.2 oz. 100% cotton canvas with artisan finish, side darts, 2 hip pockets with saddle stitching detail (right with inset pencil pocket), riveted pocket ends
Available in MAI

AHN03 | 19"L x 31½"W | \$29.99

URBANI  100% COTTON



(ON HER) WARREN WAIST APRON | AWN03-MAI | DEFINITY SHIRT | TSWO-BLK
 (ON HIM) WARREN HALF BISTRO APRON | AHN03-MAI | SHELBY SHIRT | SLMFZ006-BLK
 (ON HER) WARREN CROSS-BACK BIB APRON | ABX04-MAI | DEFINITY SHIRT | TSWO-BLK

800.372.6621 | www.chefworks.com

CROSS-BACK BIB



CROSS-BACK

10.2 oz. 100% cotton canvas with artisan finish, adjustable cross-back ties with snap tabs, side darts, inset chest pocket (pencil divide), 2 hip pockets with saddle stitching detail riveted pocket ends (right with inset pencil pocket)
 Available in MAI

ABX04 | 34"L x 30"W | \$42.99



WAIST



10.2 oz. 100% cotton canvas with artisan finish, side darts, 2 hip pockets with saddle stitching detail (right with inset pencil pocket), riveted pocket ends
 Available in MAI

AWN03 | 12"L x 23"W | \$28.99



CHEF'S CROSS-BACK BIB



CROSS-BACK

9.3 oz. 100% cotton canvas fabric with artisan finish, adjustable cross-back ties with snap tabs, left chest pocket, right hip pocket with saddle stitching detail
Available in CHO, GRY, ROY

ACX02 | 40"L x 39"W | \$69.99



CROSS-BACK BIB



CROSS-BACK

9.3 oz. 100% cotton canvas fabric with artisan finish, adjustable cross-back ties with snap tabs, inset chest thermometer pocket with pencil divide, 2 hip pockets with saddle stitching detail, (right with inset pencil pocket), riveted pocket ends
Available in CHO, GRY, ROY

ABX03 | 34"L x 30"W | \$65.99



BISTRO



9.3 oz. 100% cotton canvas fabric with artisan finish, towel loop, 2 hip pockets with saddle stitching detail (right with inset pencil pocket), riveted pocket ends
Available in CHO, GRY, ROY

AIN01 | 31"L x 31"W | \$42.99



HALF BISTRO



9.3 oz. 100% cotton canvas fabric with artisan finish, 2 hip pockets with saddle stitching detail (right with inset pencil pocket), riveted pocket ends
Available in CHO, GRY, ROY

AHN04 | 19"L x 31"W | \$39.99





GALVESTON

MADE TO FAD!

CHO
(chocolate)

GRY
(gray)

ROY
(royal blue)

GO WITH GALVESTON.

(ON HIM) GALVESTON CROSS-BACK BIB APRON | ABX03-CHO | HAVANA SHIRT | SHC01-TAU
(ON HER) GALVESTON HALF BISTRO APRON | AHN04-CHO | HAVANA SHIRT | SHC01W-TAU

800.372.6621 | www.chefworks.com

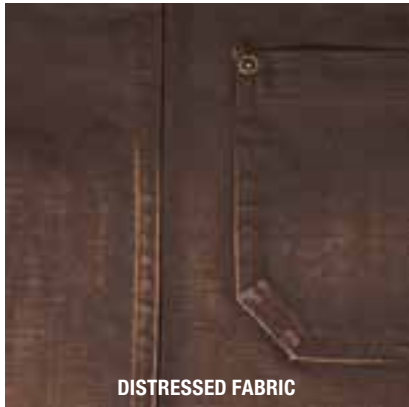

DISTRESSED FABRIC



CROSS-BACK



SNAPS

DENVER

MADE
TO FADE

800.372.6621 | www.chefworks.com

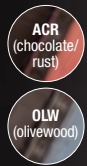

DENVER CROSS-BACK BIB APRON | ABX02-ACR | JAXON SHIRT | SHC04-BRO

CHEF'S CROSS-BACK BIB



CROSS-BACK

10.2 oz. 100% cotton canvas with artisan finish, adjustable cross-back ties with snap tab, right hip cell phone pocket with riveted pocket ends, towel loop

Available in ACR, OLW

ACX01 | 40"L x 39"W | \$47.99



CROSS-BACK BIB



CROSS-BACK

10.2 oz. 100% cotton canvas with artisan finish, adjustable cross-back ties with snap tab, right chest pocket with pencil divide, 2 hip pockets with riveted pocket ends (right with pencil divide)

Available in ACR, OLW

ABX02 | 34"L x 30"W | \$42.99



HALF BISTRO



10.2 oz. 100% cotton canvas with artisan finish, 2 hip pockets with riveted pocket ends (right with pencil divide)

Available in ACR, OLW

AHN02 | 19"L x 31"W | \$29.99



WAIST



10.2 oz. 100% cotton canvas with artisan finish, 2 hip pockets with riveted pocket ends (right with pencil divide)

Available in ACR, OLW

AWN02 | 12"L x 23"W | \$28.99



INDY

MADE
TO ORDER

THIS LITTLE NUMBER MAKES
A BIG IMPRESSION.

SGY
(steel gray)

EAB
(earth
brown)

NBK
(navy-black)

CHO
(chocolate)

FBN
(faded blue)

INDY HIPSTER APRON | AWKV056-SGY | FINESSE SHIRT | WA34-BLK



HIPSTER



100% cotton with artisan finish, adjustable belt, metal clasp, D-ring & buckle closure, iPad/notebook pocket, cell phone pocket, thermometer/pen pocket, riveted pocket ends
Available in CHO, NBK, SGY, EAB (7.8 oz.)

AWKV056 | 11¼"L x 15½"W | \$29.99



HIPSTER



9.3 oz. 75/25 cotton/poly with artisan finish, adjustable belt, metal clasp, D-ring & buckle closure, iPad/notebook pocket, cell phone pocket, thermometer/pen pocket, riveted pocket ends
Available in FBN

AWKV056 | 11¼"L x 15½"W | \$29.99



CHEF'S BIB



GROMMET

7.8 oz. 100% cotton, antique washed artisan finish, adjustable neck with grommet, chest pocket with riveted ends, cell phone pocket
 Available in RUS, GBN, PEW, EAB

ABCAQ004 | 40" L X 39" W | \$44.99



BIB



GROMMET

7.8 oz. 100% cotton, antique washed artisan finish, adjustable neck with grommet, chest pocket, cell phone/notebook pocket with riveted ends
 Available in EGG, RUS, GBN, PEW, EAB

ABAQ054 | 34" L X 30" W | \$37.99



DORSET

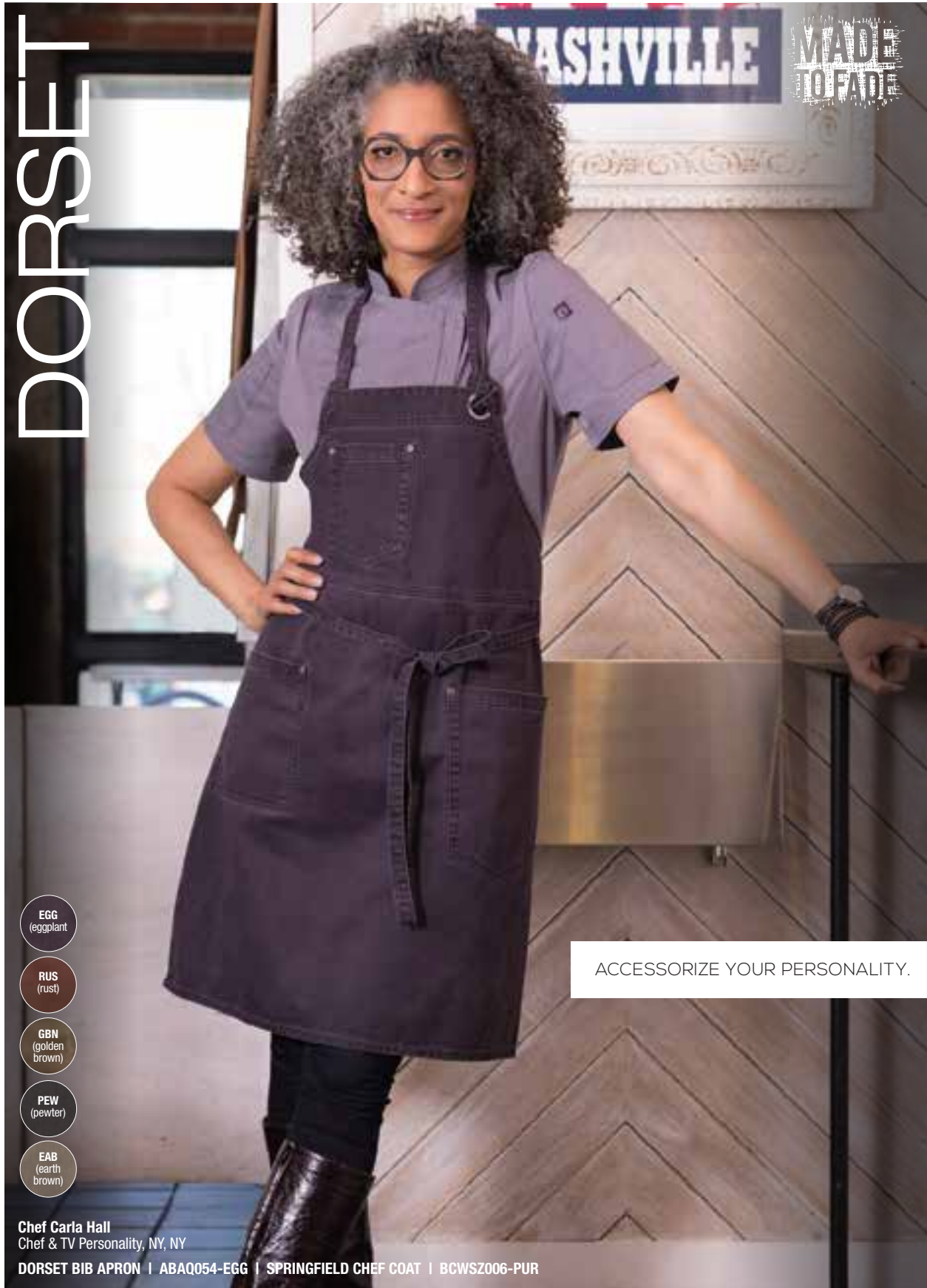

EGG
(eggplant)

RUS
(rust)

GBN
(golden brown)

PEW
(pewter)

EAB
(earth brown)

ACCESSORIZE YOUR PERSONALITY.

Chef Carla Hall
Chef & TV Personality, NY, NY

DORSET BIB APRON | ABAQ054-EGG | SPRINGFIELD CHEF COAT | BCWSZ006-PUR

800.372.6621 | www.chefworks.com

DORSET

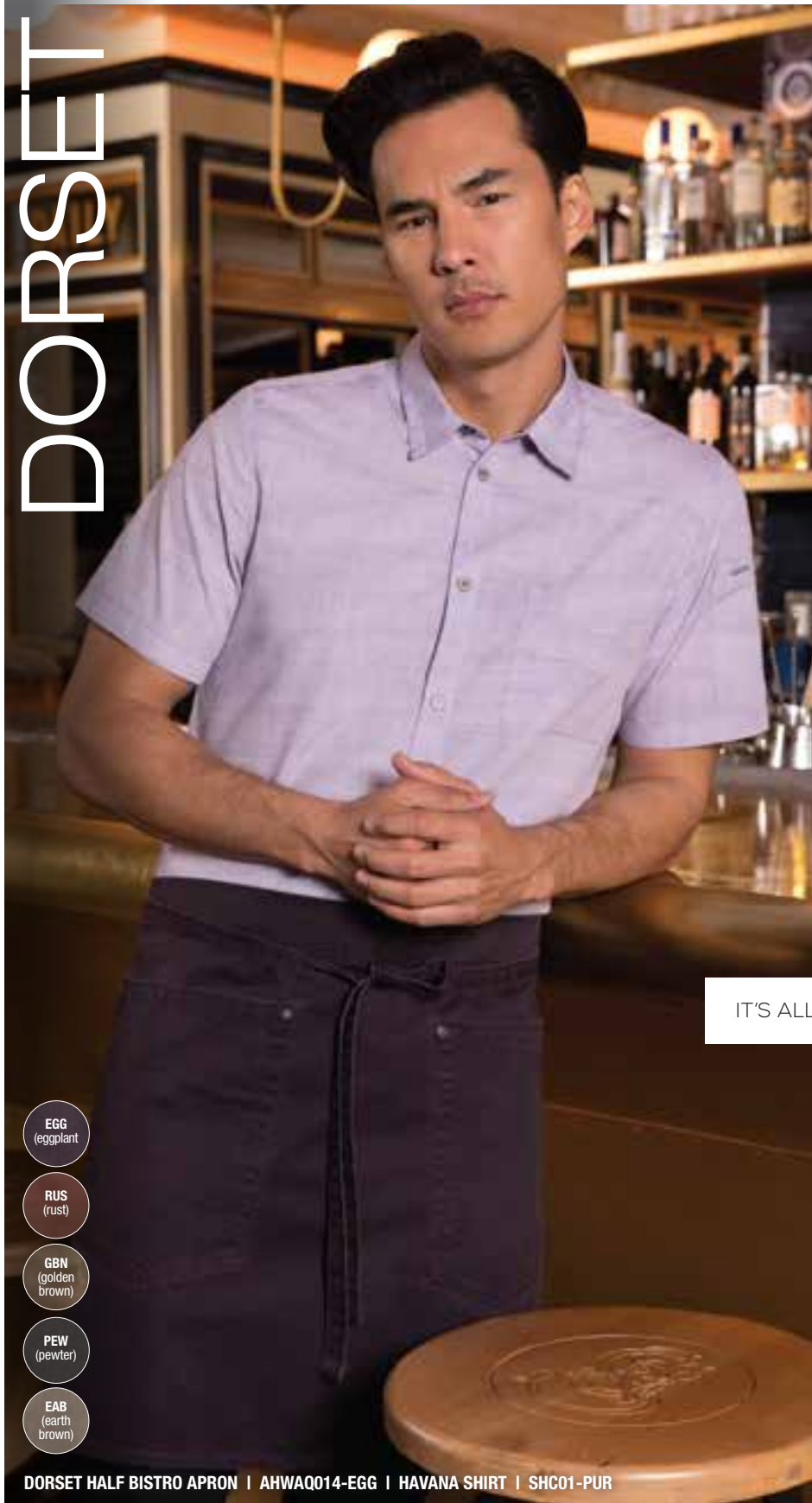

- EGG
(eggplant)
- RUS
(rust)
- GBN
(golden brown)
- PEW
(pewter)
- EAB
(earth brown)

DORSET HALF BISTRO APRON | AHWAQ014-EGG | HAVANA SHIRT | SHC01-PUR



IT'S ALL ABOUT THE DETAILS.



BISTRO



7.8 oz. 100% cotton, antique washed artisan finish, grommets for ties, cell phone/notebook hip pocket with riveted ends
Available in EGG, RUS, GBN, PEW, EAB

ALWAQ024 | 31"L X 31"W | \$29.99



HALF BISTRO



7.8 oz. 100% cotton, antique washed artisan finish, grommets for ties, cell phone/notebook hip pocket with riveted ends
Available in EGG, RUS, GBN, PEW, EAB

AHWAQ014 | 19"L X 31"W | \$29.99



BOULDER

MADE
TO FADÉ

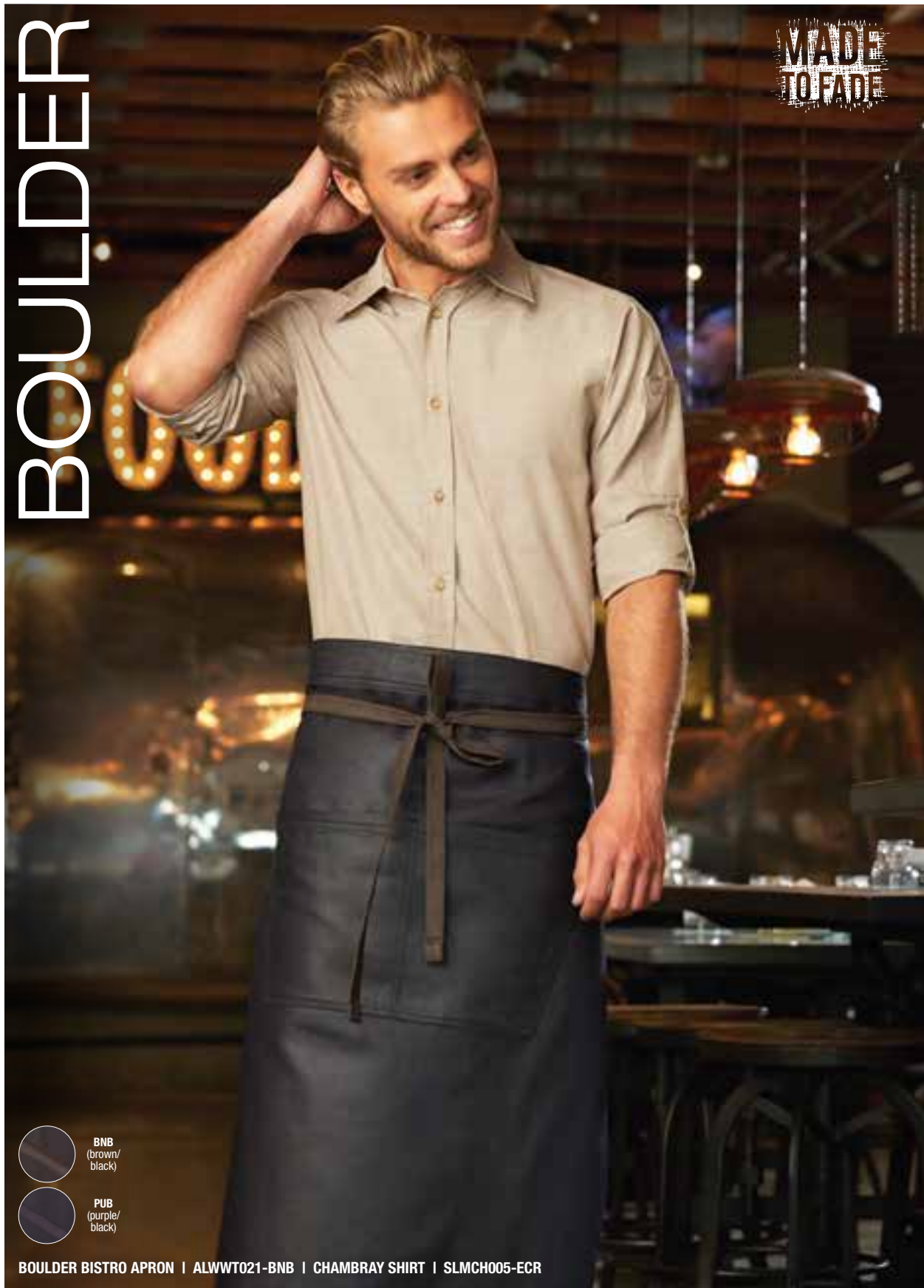

800.372.6621 | www.chefworks.com



BNB
(brown/
black)



PUB
(purple/
black)

BOULDER BISTRO APRON | ALWWT021-BNB | CHAMBRAY SHIRT | SLMCH005-ECR

CHEF'S BIB



OVERALL CLIP

10.8 oz. 100% cotton denim with a waxed finish look, towel loop, reverse fabric ties, reinforced stress points, adjustable neck with overall clips, tweezers chest pocket

Available in BNB, PUB

ABCWT001 | 40"L x 39"W | \$44.99



BIB



OVERALL CLIP

10.8 oz. 100% cotton denim with a waxed finish look, towel loop, reverse fabric ties, reinforced stress points, adjustable neck with overall clips, double front pockets

Available in BNB, PUB

ABWT051 | 34"L x 30"W | \$37.99



BISTRO



10.8 oz. 100% cotton denim with a waxed finish look, tapered design, reverse fabric ties with grommets, double front pockets

Available in BNB, PUB

ALWWT021 | 30"L x 36"W | \$29.99



HALF BISTRO



10.8 oz. 100% cotton denim with a waxed finish look, tapered design, reverse fabric ties with grommets, double front pockets

Available in BNB, PUB

AHWWT001 | 18"L x 31"W | \$29.99



ROCKFORD

MADE
TO LEAD

SGY
(steel gray)

NTM
(nutmeg)

Chef Barret Beyer
Star Studded Events & Catering, NY, NY

ROCKFORD CHEF'S BIB APRON | ABCKV003-NTM | GRAMERCY CHEF COAT | EXDZ001-BLK

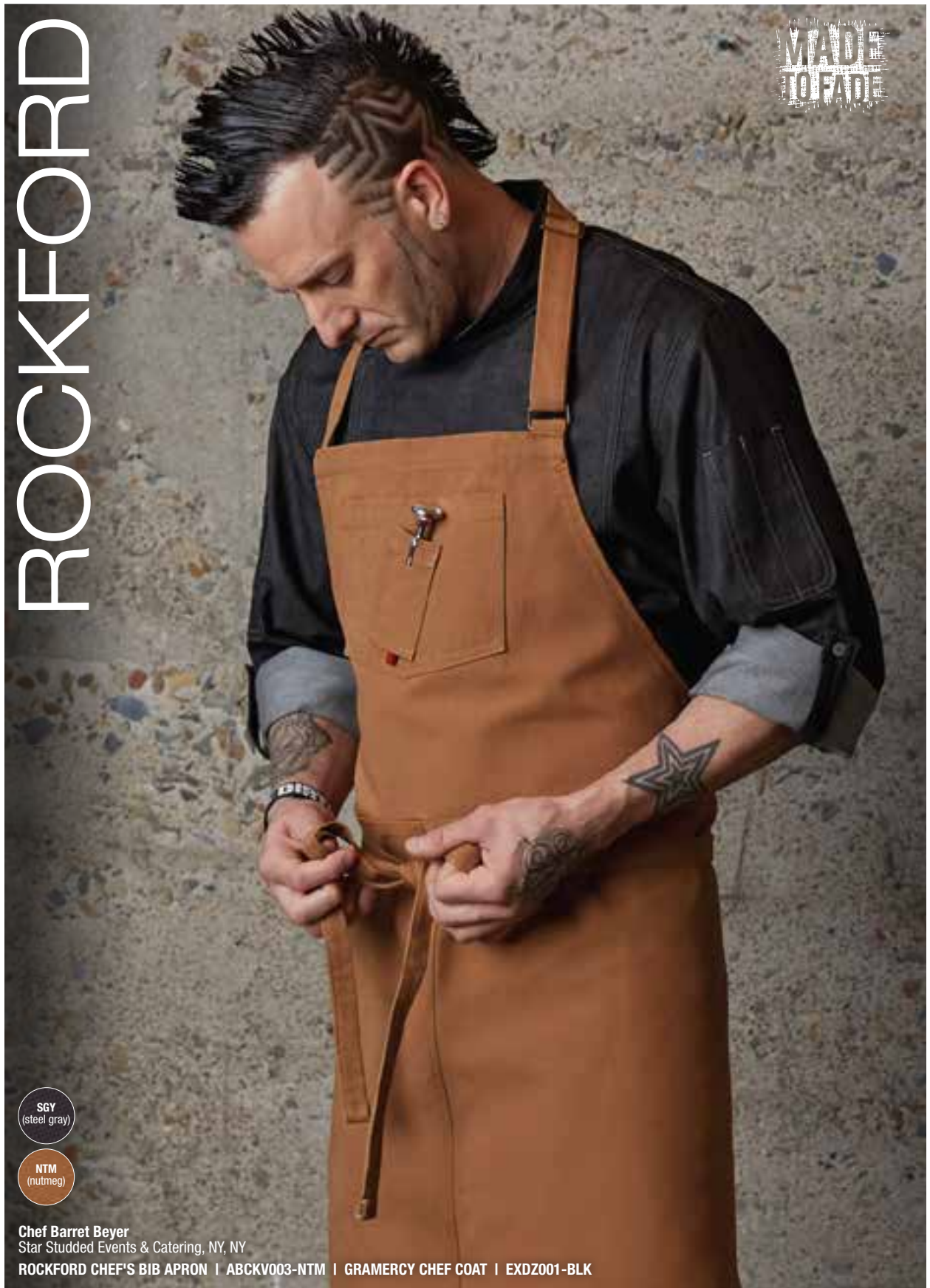

CHEF'S BIB



9.3 oz. 100% cotton canvas, adjustable metal neck buckle, chest pocket with tweezer pocket, towel loop
Available in NTM, SGY

ABCKV003 | 40"L x 39"W | \$39.99



BIB



9.3 oz. 100% cotton canvas, adjustable metal neck buckle, chest pocket with tweezer pocket, 2 hip pockets with saddle stitching detail
Available in NTM, SGY

ABKV053 | 34"L x 30"W | \$35.99



BISTRO



9.3 oz. 100% cotton canvas, towel loop, 2 hip pockets with saddle stitching detail
Available in NTM, SGY

ALWKV023 | 31"L x 31"W | \$28.99



HALF BISTRO



9.3 oz. 100% cotton canvas, 2 hip pockets with saddle stitching detail
Available in NTM, SGY

AHWKV013 | 19"L x 31"W | \$26.99



AUSTIN

MADE
TO FADÉ

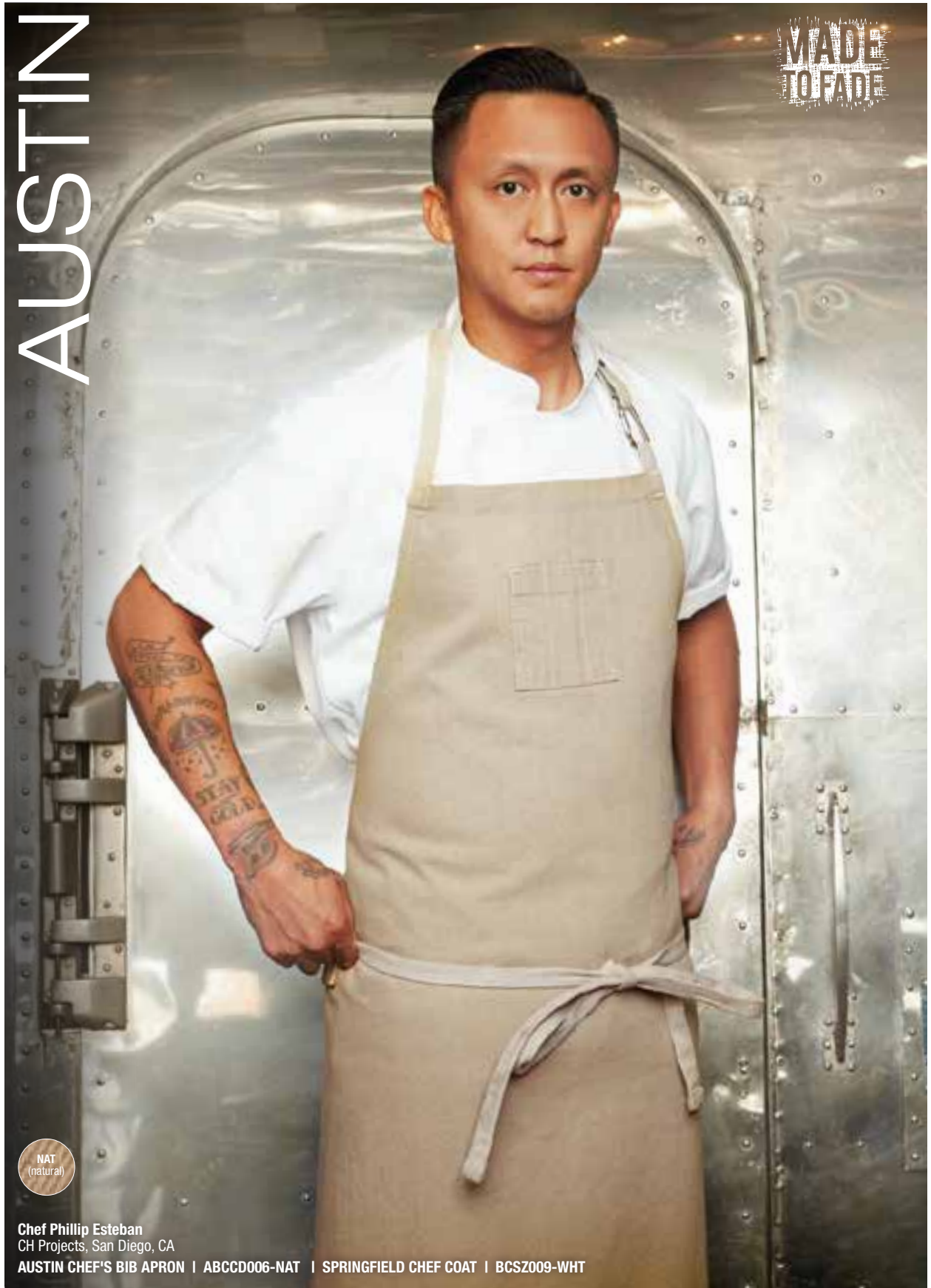

Chef Phillip Esteban
CH Projects, San Diego, CA

AUSTIN CHEF'S BIB APRON | ABCCD006-NAT | SPRINGFIELD CHEF COAT | BCSZ009-WHT



Chef Jet Tila
Celebrity Chef & Restaurateur, Los Angeles, CA
AUSTIN BIB APRON | ABCD056-NAT | SPRINGFIELD CHEF COAT | BCSZ009-INB

MADE TO LAST
100% COTTON
URBAN COLLECTION



CARABINER
(CHEF'S BIB, BIB)



REVERSE FABRIC TIES

CHEF'S BIB



- 9.5 oz. 100% cotton denim
- Reverse fabric ties
- Adjustable neck with snaps/carabiner
- Tweezer chest pocket
- Towel loop

BIB



- 9.5 oz. 100% cotton denim
- Reverse fabric ties
- Adjustable neck with snaps/carabiner
- Tweezer chest pockets
- Cell phone pocket

HALF BISTRO



- 9.5 oz. 100% cotton denim
- Reverse fabric ties
- Cell phone hip pocket
- Double front pockets

WAIST



- 9.5 oz. 100% cotton denim
- Reverse fabric ties
- Triple front pockets

ABCCD006 | 40"L x 39"W | \$39.99 ABCD056 | 34"L x 30"W | \$35.99 ALWCD026 | 19"L x 28"W | \$26.99 AWCD016 | 12"L x 23"W | \$24.99

CHEF'S BIB



8 oz. 60/40 cotton/poly blend crosshatch fabric, adjustable neck with grommet, tweezer chest pocket
Available in BSL, BBG

ABCXX002 | 40"L x 39"W | \$39.99



BIB



8 oz. 60/40 cotton/poly blend crosshatch fabric, adjustable neck with grommet, 2 hip pockets with saddle stitching
Available in BSL, BBG

ABXX052 | 34"L x 30"W | \$35.99



BISTRO



8 oz. 60/40 cotton/poly blend crosshatch fabric, ties with grommets, 2 hip pockets with saddle stitching
Available in BSL, BBG

ALWXX022 | 31"L x 31"W | \$28.99



HALF BISTRO



8 oz. 60/40 cotton/poly blend crosshatch fabric, ties with grommets, 2 hip pockets with saddle stitching
Available in BSL, BBG

AHWXX012 | 19"L x 31"W | \$26.99



CORVALLIS

MAKE
TOGETHER



-  **BSL**
(black/steel gray)
-  **BBG**
(black/burgundy)

CORVALLIS BIB APRON | ABXX052-BSL | FINESSE SHIRT | SLMNP009-BLU

800.372.6621 | www.chefworks.com

MANHATTAN

MADE
TO ORDER

PAIR WITH A BASIC T-SHIRT FOR A CRISP, UNIFORM LOOK THAT'S ALWAYS INVITING.

- BLK (black)
- IBL (indigo blue)

MANHATTAN HALF BISTRO APRON | AW046-BLK



BIB



6.5 oz. 100% cotton denim, reverse fabric ties & pockets, adjustable metal neck buckle, riveted pocket ends, zipper chest pocket, double front pockets
Available in BLK, IBL

AB034 | 34"L x 30"W | \$35.99



HALF BISTRO



6.5 oz. 100% cotton denim, reverse fabric ties & pockets, riveted pocket ends, zipper hip pocket, double front pockets
Available in BLK, IBL

AW046 | 19"L x 28½"W | \$26.99



WAIST



6.5 oz. 100% cotton denim, reverse fabric ties & pockets, riveted pocket ends, zipper hip pocket, double front pockets
Available in BLK, IBL

AW047 | 12"L x 23"W | \$24.99



DENIM MAKES IT DURABLE.
YOU MAKE IT COOL.

MEMPHIS

BESTSELLER

MADE TO LAST

- BLK
(black)
- IBL
(indigo blue)

(ON HER) PILOT SHIRT | WPDS-BLK | MEMPHIS WAIST APRON | AW054-BLK
 (ON HIM) HARTFORD COAT | BCLZ008-BLK | MEMPHIS BISTRO APRON | AW049-BLK

CHEF'S BIB



ADJUSTABLE

8.3 oz. 100% cotton denim, contrast topstitching, adjustable contrast tape ties, criss-cross bar tacks, utility chest pocket, double front pockets, cell phone hip pocket

Available in BLK, IBL

AB036 | 40"L x 39"W | \$39.99



BIB



8.3 oz. 100% cotton denim, contrast topstitching, adjustable metal neck buckle, contrast tape ties, criss-cross bar tacks, 2 chest pockets, double front pockets

Available in BLK, IBL

AB035 | 34"L x 30"W | \$35.99



BISTRO



DETAILS

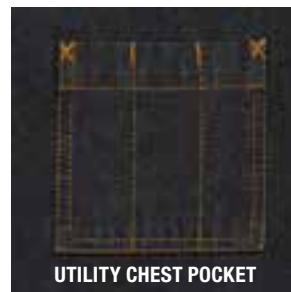

8.3 oz. 100% cotton denim, contrast topstitching, contrast tape ties, criss-cross bar tacks, double front pockets
Available in BLK, IBL

AW049 | 24"L x 32"W | \$28.99



HALF BISTRO



WAIST



8.3 oz. 100% cotton denim, contrast topstitching, contrast tape ties, criss-cross bar tacks, double front pockets with cell phone divide
Available in BLK, IBL

8.3 oz. 100% cotton denim, contrast topstitching, contrast tape ties, criss-cross bar tacks, triple front pockets
Available in BLK, IBL

AW048 | 19"L x 28½"W | \$26.99



AW054 | 12"L x 23"W | \$24.99



SCOOP NECK BIB



8.3 oz. 100% cotton denim, reverse fabric ties & pockets, adjustable metal neck buckle, selvage edge pocket detail, riveted pocket ends, double front pockets
Available in BLK, IBL

AB032 | 34"L x 30"W | \$35.99



BIB



8.3 oz. 100% cotton denim, reverse fabric ties with belt loops, adjustable metal neck buckle, selvage edge pocket detail, riveted pocket ends, double front pockets, chest pocket
Available in BLK, IBL

AB041 | 34"L x 30"W | \$35.99



HALF BISTRO



8.3 oz. 100% cotton denim, reverse fabric ties & pockets, riveted pocket ends, selvage edge double front pockets
Available in BLK, IBL

AW044 | 19"L x 28½"W | \$26.99



DENIM THAT'S JUST
BEGGING TO BE
BROKEN IN.

BRONX



BLK
(black)

IBL
(indigo blue)

BRONX BIB APRON | AB041-BLK

PORTLAND

BESTSELLER

**MADE
TO FARM**

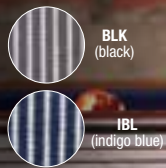

(ON HER) PORTLAND WAIST APRON | AW050-IBL (ON HIM) PORTLAND ADJUSTABLE CHEF'S BIB APRON | AB038-IBL

CHEF'S BIB



8.3 oz. cotton/poly blend denim, adjustable contrast tape ties, criss-cross bar tacks, cell phone hip pocket, utility chest pocket, double front pockets

Available in BLK, IBL

AB038 | 39½"L x 35"W | **\$39.99**



BIB



8.3 oz. cotton/poly blend denim, contrast tape ties, criss-cross bar tacks, adjustable metal neck buckle, front pocket with cell phone divide
Available in BLK, IBL

AB037 | 34"L x 30"W | \$35.99



HALF BISTRO



8.3 oz. cotton/poly blend denim, contrast tape ties, criss-cross bar tacks, front pocket with cell phone divide
Available in BLK, IBL

AHWPT002 | 19"L x 31"W | \$26.99



BISTRO



8.3 oz. cotton/poly blend denim, contrast tape ties, criss-cross bar tacks, large front pocket with cell phone divide
Available in BLK, IBL

AW051 | 30"L x 31½"W | \$28.99



WAIST



8.3 oz. cotton/poly blend denim, contrast tape ties, criss-cross bar tacks, triple front pockets
Available in BLK, IBL

AW050 | 12"L x 23"W | \$24.99



SOHO

MADE
TO FAD!

NAT
(natural)

(ON HER) SOHO BIB APRON | ASCB12-NAT
(ON HIM) SOHO BISTRO APRON | ASCF24-NAT

BIB



6.6 oz. cotton/poly blend, double-needle contrast topstitching, adjustable button neck strap, 2 patch pockets
Available in NAT

ASCB12 | 34"L x 30"W | \$37.99

BISTRO



6.6 oz. cotton/poly blend, double-needle contrast topstitching, right patch pocket with pencil divide
Available in NAT

ASCF24 | 32"L x 31½"W | \$29.99





BROOKLYN

- BUC (blue-chocolate)
- DGY (dark gray)

(ON HER) BROOKLYN HALF BISTRO APRON | AW036-BUC
(ON HIM) BROOKLYN BIB APRON | AB028-BUC

800.372.6621 | www.chefworks.com

BIB



GROMMET

6.6 oz. cotton/poly blend, contrast ties with grommets, riveted pocket ends, right chest pocket, double front pockets
Available in BUC, DGY

AB028 | 34"L x 30"W | \$37.99



HALF BISTRO



GROMMET

6.6 oz. cotton/poly blend, contrast ties with grommets, double front pockets with riveted pocket ends
Available in BUC, DGY

AW036 | 19"L x 31½"W | \$29.99



PRESIDIO



800.372.6621 | www.chefworks.com

-  **BGY**
(black/gray)
-  **NBU**
(navy/blue)

(ON HIM) PRESIDIO HALF BISTRO APRON | AW026-NBU
(ON HER) PRESIDIO BIB APRON | AB024-NBU

BIB



7 oz. cotton/poly blend, contrast ties, adjustable neck buckle, riveted pocket ends, double front pockets
Available in BGY, NBU

AB024 | 34"L x 30"W | \$35.99



BISTRO



7 oz. cotton/poly blend, contrast ties, riveted pocket ends, right patch pocket with pencil divide
Available in BGY, NBU

AW025 | 32"L x 31½"W | \$28.99



HALF BISTRO



7 oz. cotton/poly blend, contrast ties, riveted pocket ends, double front pockets
Available in BGY, NBU

AW026 | 19"L x 31½"W | \$26.99



SLEEK LINES +
SHARP STYLE =
CONTEMPORARY CLASS.

WAIST

BESTSELLER



SIMPLE & STYLISH.

(ON HER) WAIST APRON | F9-RED | DEFINITY SHIRT | TSW0-BLK

6.2 oz. 65/35 poly/cotton, 3 pockets
Available in BLK, NAV, ROY, HUN, CHO, RED

F9 | 12"L x 23"W | **\$9.99**

BLK
(black)

SLA
(slate)

BWP
(white
pinstripe)

DGY
(dark gray)

NAV
(navy)

ROY
(royal)

HUN
(hunter)

CHO
(chocolate)

RED
(red)

HALF BISTRO



6.2 oz. 65/35 poly/cotton, patch pocket with center divide
Available in BLK, WHT, BWP, DGY

F28 | 19"L x 27½"W | **\$10.99**

BISTRO



6.2 oz. 65/35 poly/cotton, patch pocket with pencil divide
Available in BLK, WHT, SLA, BWP

F24 | 32"L x 27½"W | **\$12.99**
F24 (BWP) | 32"L x 27½"W | **\$13.99**

REVERSIBLE
3-POCKET



6.2 oz. 65/35 poly/cotton, 3 pockets with pencil divide on each side
Available in BLK

REVF24 | 27"L x 26"W | **\$13.99**



REVERSIBLE
WAIST

6.2 oz. 65/35 poly/cotton, 3 pockets with pencil divide on each side
Available in BLK

FREV | 11¾"L x 21"W | **\$11.99**



BAR

6.2 oz. 65/35 poly/cotton, no pocket
Available in WHT

B3 | 33"L x 27½"W | **\$8.99**



LONG FOUR-WAY

6.2 oz. 65/35 poly/cotton, 4-way reversible, no pocket
Available in WHT

B4LG | 33"L x 27½"W | **\$13.99**



FOUR-WAY

6.2 oz. 65/35 poly/cotton, 4-way reversible, no pocket
Available in WHT

B4 | 16"L x 27½"W | **\$8.99**



TAPERED
(W/ POCKET)

6.2 oz. 65/35 poly/cotton, "flip-over" front flap, looped towel holder, angled pocket
Available in BLK, WHT

BPTA (BLK) | 32"L x 21"W | **\$14.99**
PCTA (WHT) | 32"L x 21"W | **\$15.99**



TAPERED
(NO POCKET)

6.2 oz. 65/35 poly/cotton, contoured for fit, no pocket
Available in WHT

LCBA | 31½"L x 22"W | **\$10.99**

WAIST

BLK
(black)

WHT
(white)

PNS
(fine stripe)

B2R
(black/red)

B3G
(black/gray)

2-POCKET BISTRO



6.2 oz. 65/35 poly/cotton, 2 patch pockets (right with pencil divide)
Available in BLK

122A | 32"L x 27½"W | **\$13.99**

BISTRO (CONTRAST TIES)



5.9 oz. yarn-dyed 65/35 poly/cotton, contrast black ties, patch pocket with pencil divide
Available in PNS

AW014 | 32"L x 27½"W | **\$13.99**

CHEF'S FULL LENGTH



6.2 oz. 65/35 poly/cotton, extra long, extra wide, no pocket
Available in WHT

CFLA | 40"L x 38"W | **\$18.99**

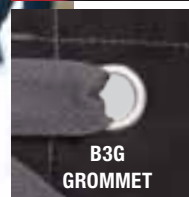
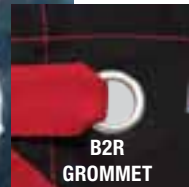

6.5 oz. 65/35 poly/cotton, contrast stitching and ties, extra long ties, grommets for tie attachment, patch pocket with center divide
Available in B2R, B3G

AW034 | 24"L x 32"W | **\$16.99**

ENGLISH CHEF

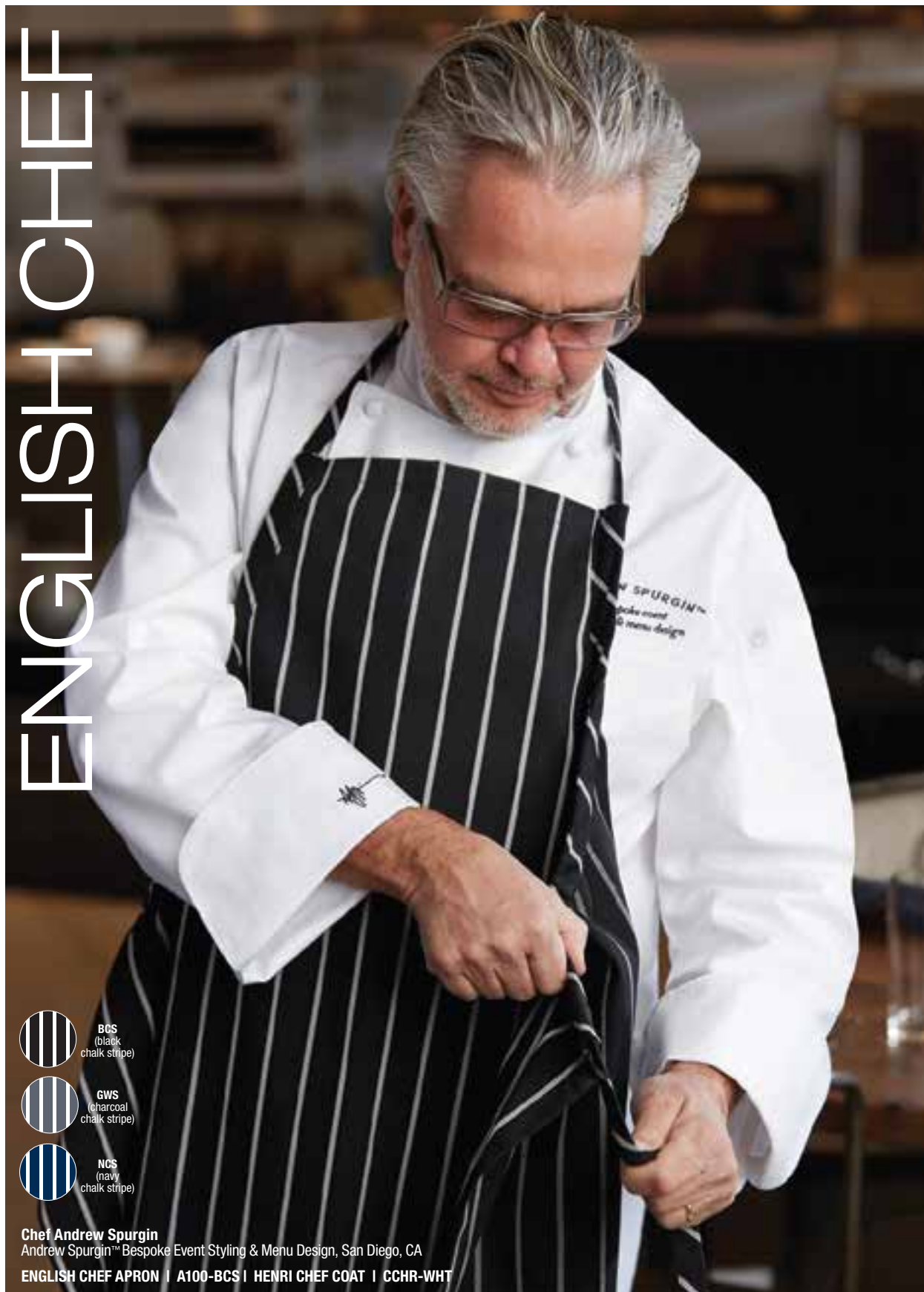

BCS
(black
chalk stripe)



GWS
(charcoal
chalk stripe)



NCS
(navy
chalk stripe)

Chef Andrew Spurgin
Andrew Spurgin™ Bespoke Event Styling & Menu Design, San Diego, CA

ENGLISH CHEF APRON | A100-BCS | HENRI CHEF COAT | CCHR-WHT

7.4 oz. yarn-dyed 65/35 poly/cotton, customizable fit with pull ties

Available in BCS, GWS, NCS

A100 | 39"L x 37"W | \$19.99

BIB

BLK
(black)

WHT
(white)

GRY
(gray)

PNS
(fine stripe)

BWP
(white
pinstripe)

CSA
(black
chalk
stripe)

BWR
(black/white
red stripe)

GCR
(gray/
charcoal/red
stripe)

NFW
(navy/french
blue/white
stripe)

NAV
(navy)

ROY
(royal)

HUN
(hunter)

LIM
(lime)

MER
(merlot)

RED
(red)

ORA
(orange)

CHALK STRIPE



6.2 oz. yarn-dyed 65/35 poly/cotton,
patch pocket with center divide
Available in BCS

CSBA | 34¼"L x 27"W | **\$14.99**

BIB



6.2 oz. 65/35 poly/cotton, no pocket
Available in BLK, WHT

APKBL (BLK) | 33"L x 27½"W | **\$9.60**
APKDC (WHT) | 33"L x 27½"W | **\$7.99**

3-POCKET



6.2 oz. 65/35 poly/cotton, adjustable neck buckle,
3 pockets
Available in BLK, WHT, ROY, HUN, RED

F10 | 24"L x 27½"W | **\$13.99**

PINSTRIPLE



6.2 oz. yarn-dyed 65/35 poly/cotton,
adjustable neck buckle, patch pocket with
center divide
Available in BWP

CSAA | 34¼"L x 27"W | **\$14.99**

V-NECK TUXEDO



6.2 oz. 65/35 poly/cotton, adjustable neck
buckle, patch pocket with center divide
Available in BLK

F23 | 33"L x 27½"W | **\$14.99**

2-PATCH POCKET



6.2 oz. 65/35 poly/cotton, adjustable neck
buckle, 2 patch pockets
Available in BLK

F53 | 30½"L x 24"W | **\$13.99**

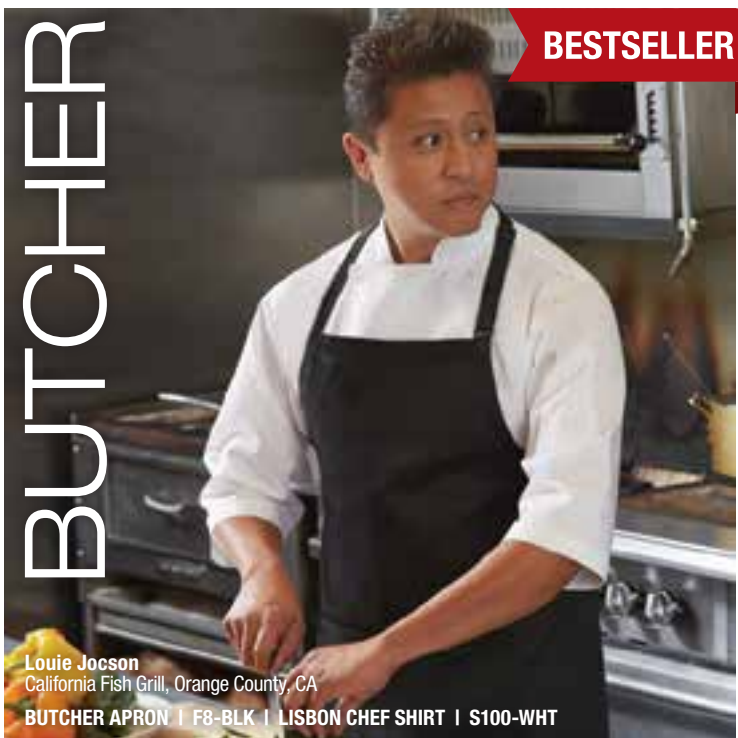

Louie Jocson
California Fish Grill, Orange County, CA
BUTCHER APRON | F8-BLK | LISBON CHEF SHIRT | S100-WHT

6.2 oz. 65/35 poly/cotton, adjustable neck buckle, patch pocket with center divide
Available in BLK, WHT, GRY, NAV, ROY, HUN, LIM, MER, RED, ORA

F8 | 34"L x 24"W | \$13.99
F8NP (BLK only, no pockets) | 34"L x 24"W | \$13.99



BUTCHER (CONTRAST TIES)

5.9 oz. yarn-dyed 65/35 poly/cotton, contrast black ties, adjustable neck buckle, patch pocket with center divide
Available in PNS

AB012 | 34"L x 24"W | \$18.99



STRIPED (ADJUSTABLE)

7.4 oz. yarn-dyed 65/35 poly/cotton, adjustable neck buckle, patch pocket with center divide
Available in GCR, NFW

A500 | 34"L x 24"W | \$18.99



STRIPED

6 oz. yarn-dyed 65/35 poly/cotton, patch pocket with center divide
Available in BWR

A550 | 34¼"L x 27"W | \$18.99



CROSS-BACK

6.2 oz. yarn-dyed 65/35 poly/cotton, adjustable extra wide cross-back ties, 2 patch pockets
Available in BLK, BWP

F35 | 35½"L x 31"W | \$18.99



HEADWEAR COLLECTION

NO LOOK IS COMPLETE WITHOUT THE PERFECT
ACCESSORY. KEEP COOL WHILE LOOKING THE PART
WITH OUR HEADWEAR COLLECTION.





LOW PROFILE
BASEBALL
HAT



BOW (dark brown)

BRO (brown)

NAV (navy)

63/33/4 cotton/poly/polyurethane, 6 panel, low profile, heavy washed wax coated, Velcro® adjustable closure, one size fits most
Available in BOW, BRO, NAV

191132 | S/M | \$17.99



CORK FRONT
SKATER
HAT



BOW (dark brown)

BLK (black)

100% polyurethane cork front, 100% polyester mesh back, 5 panel snap back closure, one size fits most
Available in BOW, BLK

1541174 | S/M | \$17.99



CORK BILL
SKATER
HAT



BLK (black)

100% cotton denim front, 100% polyurethane cork bill, 6 panel, low profile, snap back closure, one size fits most
Available in BLK

1481199 | S/M | \$17.99



SKATER
HAT



BLK (black)

97/3 cotton/spandex, brushed twill, square flat visor, flexible fit sweatband, one size fits most
Available in BLK

131157 | S/M | \$17.99



SKATER
HAT



BK5 (black/charcoal gray)

100% cotton twill front, 100% polyester mesh back, 5 panel, structured front panel, snap back closure, one size fits most
Available in BK5

1541124 | S/M | \$17.99



CHAMBRAY
HAT



BLK (black)

NAV (navy)

60/40 cotton/poly blend, 6 panel, low profile, structured front panel, Velcro® closure, one size fits most
Available in BLK, NAV

191188 | S/M | \$17.99



DENIM
BASEBALL
HAT



IBL (indigo blue)

8.3 oz. 100% cotton denim base, Cool Vent™ fabric back, snap back closure, one size fits most
Available in IBL

RDBC | ONE SIZE | \$14.99



COOL VENT™
BASEBALL
HAT



COOL VENT™ WITH
COLOR TRIM

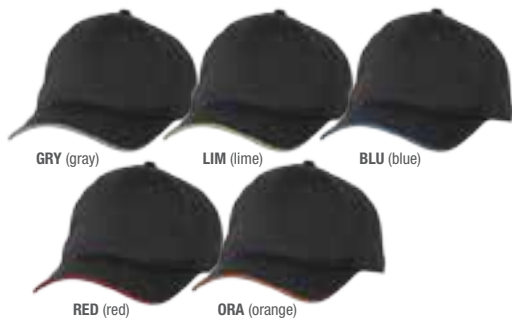

4.4 oz. 100% polyester all over Cool Vent™ fabric, contrast color visor edge, adjustable buckle closure, one size fits most
Available in GRY, LIM, BLU, RED, ORA

BCCT | ONE SIZE | \$10.99



COOL VENT™
WITH LOGO



4.4 oz. 100% polyester all over Cool Vent™ fabric, built-in sweat guard, adjustable buckle closure, one size fits most
Available in WHT

PRCV | ONE SIZE | \$13.99



COOL VENT™
BASEBALL HAT



4.4 oz. 100% polyester Cool Vent™ fabric, built-in sweat guard, adjustable buckle closure, one size fits most

Available in BLK, GRY, RED
BCCV (BLK) | ONE SIZE | \$10.99

HCO08 (GRY, RED) | ONE SIZE | \$10.99



COOL VENT™
SIDES BASEBALL
HAT



65/35 poly/cotton, Cool Vent™ side inserts, adjustable buckle closure, one size fits most

Available in BLK

BCVI | ONE SIZE | \$10.99



BASEBALL
HAT



BLK (black)

7.8 oz. 100% cotton, adjustable buckle closure, one size fits most
Available in BLK

BCSO | ONE SIZE | \$10.99



LE TOQUE
EUROPEAN
STYLE



WHT (white)

Lightweight poly-viscose, non-woven, oval top pleat, fully adjustable,
one size fits most, 9" or 12" height available

Available in WHT

PLEA-WHT-9 | 9" | \$2.99

PLEA-WHT-12 | 12" | \$2.99

COOL VENT™
TOQUE



BLK (black)

WHT (white)

6.2 oz. 65/35 poly/cotton base, Cool Vent™ mesh top, built-in sweat guard,
metal grommet air vents, adjustable buckle closure, one size fits most
Available in BLK, WHT

TOCV | ONE SIZE | \$15.99



CHEF
HAT



BLK (black)

WHT (white)

6.2 oz. 65/35 poly/cotton, adjustable Velcro® closure, one size fits most
Available in BLK, WHT

BHAT (BLK) | ONE SIZE | \$9.99

CHAT (WHT) | ONE SIZE | \$9.99

TOQUE



BLK (black)

WHT (white)

6.2 oz. 65/35 poly/cotton, metal grommet air vents,
adjustable buckle closure, one size fits most
Available in BLK, WHT

TOCP | ONE SIZE | \$14.99

HEAD
WRAP



BLK (black)

6.2 oz. 65/35 poly/cotton, ties in back, one size fits most
Available in BLK

SCBL | ONE SIZE | \$10.99

MILITARY
CAP



BLK (black)

100% cotton twill, adjustable buckle closure, one size fits most
Available in BLK

HC007 | ONE SIZE | \$16.99



NECKERCHIEF



BLK (black)

ROY (royal)

NAV (navy)

RED (red)

WHT (white)

4.7 oz. 100% cotton, lightweight, one size fits most
Available in BLK, ROY, NAV, RED, WHT

NBCK (BLK) | 42" x 22" | \$6.99
NECC (colors) | 42" x 22" | \$6.99

XLNECC (WHT) | 52" x 35" | \$6.99



DRIVER CAP

ADD SOME SERIOUS
STYLE TO YOUR BRAND.
OUR HEADWEAR
COLLECTION TIPS IT
OFF PERFECTLY.



FAIRFAX DRIVER CAP | HDN01-GRY | GINGHAM SHIRT | SHC05-CHP | FAIRFAX VEST | VNN01-GRY

FAIRFAX
DRIVER CAP



BLK (black)

RUS (rust)

GRY (gray)

(RUS) Poly/cotton blend, (BLK, GRY) Cotton/poly blend, enzyme washed canvas, elastic inner band, embroidered eyelets, one size fits most
Available in BLK (6 oz.), RUS (6.2 oz.), GRY (6.1 oz.)

HDN01 | S/M | \$16.99



ROCKFORD
DRIVER CAP



NTM (nutmeg)

SGY (steel gray)

PORTLAND
DRIVER CAP



BLK (black)

IBL (indigo blue)

9.3 oz. 100% cotton, enzyme washed canvas, elastic inner band, 2 sizes available

Available in NTM, SGY

HBKV010 | S/M & L/XL | \$16.99



8.3 oz. cotton/poly blend, contrast topstitching, elastic band, embroidered eyelets, 2 sizes available

Available in BLK, IBL

HB007 | S/M & L/XL | \$16.99



DRIVER
CAP



BLK (black)

GRY (gray)

MANHATTAN
DRIVER CAP



IBL (indigo blue)

BLK (black)

Cotton twill with spandex, built-in sweat guard, 2 sizes available
Available in BLK, GRY

HB001 | S/M & L/XL | \$16.99

8.3 oz. 100% cotton denim, contrast topstitching, elastic band, embroidered eyelets, 2 sizes available

Available in BLK, IBL

HB006 | S/M & L/XL | \$16.99



SPRINGFIELD
BEANIE



BRI (brick)

PUR (purple)

GRY (gray)

INB (ink blue)

SKY (sky blue)

4.7 oz. 65/35 poly/cotton, 'lite' twill fabric, Cool Vent™ top, adjustable Velcro® closure, one size fits most
Available in BRI, PUR, GRY, INB, SKY

HBA01 | S/M | \$12.99



HEADWEAR COLLECTION

HARTFORD BEANIE



BLU (slate blue)

4.7 oz. 65/35 poly/cotton, 'lite' twill fabric, contrast Cool Vent™ top, adjustable Velcro® closure, one size fits most

Available in BLU

HBLW014 | ONE SIZE | \$12.99



GPG (graphite gray)

4.7 oz. 65/35 poly/cotton, 'lite' twill fabric, contrast Cool Vent™ top, adjustable Velcro® closure, one size fits most

Available in GPG

HBA01 | ONE SIZE | \$12.99



AUSTIN BEANIE



NAT (natural)

9.5 oz. 100% cotton denim, enzyme washed, reverse fabric top, twin-needle stitching, adjustable Velcro® closure, one size fits most

Available in NAT

HBCD013 | ONE SIZE | \$12.99



MANHATTAN BEANIE



BLK (black)

IBL (indigo blue)

8.3 oz. 100% cotton denim, contrast topstitching, reverse fabric top, adjustable Velcro® closure, one size fits most

Available in BLK, IBL

HB004 | ONE SIZE | \$12.99



BOULDER BEANIE



BNB (black-brown)

PUB (black-purple)

10.8 oz. 100% cotton denim with a waxed finish look, Cool Vent™ top & inner lining, adjustable Velcro® closure, one size fits most

Available in BNB, PUB

HBWT011 | ONE SIZE | \$12.99



BROOKLYN BEANIE



BUK (chocolate-blue)

DGY (dark gray)

6.6 oz. cotton/poly blend, contrast Cool Vent™ top, adjustable Velcro® closure, one size fits most

Available in BUC, DGY

HB003 | ONE SIZE | \$12.99



CORVALLIS BEANIE



BBG (black-burgundy)

BSL (black-steel gray)

8 oz. cotton/poly blend dominant crosshatch fabric, twin-needle stitching, adjustable Velcro® closure

Available in BBG, BSL

HBXX012 | ONE SIZE | \$12.99



PRESIDIO BEANIE



BGY (black/gray)

NBU (navy/blue)

7 oz. cotton/poly blend, contrast Cool Vent™ top, adjustable Velcro® closure, one size fits most

Available in BGY, NBU

HB003 | ONE SIZE | \$12.99



COOL VENT™ BEANIE



WHT (white)

GRY (gray)

BLK (black)

DGY (deep gray)

PNS (fine stripe)



BLU (blue)

LIM (lime)

ORA (orange)

RED (red)

MER (merlot)

Cool Vent™ mesh top, 6.2 oz. 65/35 poly/cotton base, adjustable Velcro® closure, one size fits most
Available in WHT, GRY*, BLK, DGY, PNS, BLU*, LIM, ORA, RED, MER

DFWB (WHT) | ONE SIZE | \$10.99

DFBB (BLK) | ONE SIZE | \$10.99

DFCV (colors) | ONE SIZE | \$12.99



*Additional sizes available in L/XL

HEADWEAR COLLECTION

BEANIE



BLK (black) WHT (white) SCH (small check)

6.2 oz. 65/35 poly/cotton, expandable elastic back, one size fits most
Available in BLK, WHT, SCH

BNBK (BLK) | ONE SIZE | **\$9.99** **BNSC** (SCH) | ONE SIZE | **\$11.99**
BNWH (WHT) | ONE SIZE | **\$9.99**

EXTRA-LARGE BEANIE



WHT (white)

6.2 oz. 65/35 poly/cotton, expandable elastic back, extra large size
Available in WHT

XLBN | ONE SIZE | **\$10.99**

COLORED BEANIE



BLK (black) WHT (white) NAV (navy) ROY (royal)

6.2 oz. 65/35 poly/cotton, adjustable Velcro® closure, one size fits most
Available in BLK*, WHT, NAV, ROY

BEAN | ONE SIZE | **\$11.99** *Additional sizes available in L/XL

TOTAL VENT BEANIE



BLK (black) WHT (white)

4.4 oz. 100% polyester all over Cool Vent™ fabric, built-in sweat guard, elastic back, 2 sizes available
Available in BLK, WHT

DFAO | 0-S/M & L/XL | **\$12.99**



TOTAL VENT BEANIE (WOMEN'S)



BLK (black)

4.4 oz. 100% polyester all over Cool Vent™ fabric, opening for ponytail, built-in sweat guard, elastic back, 2 sizes available
Available in BLK

DFAOW | 0-S/M & L/XL | **\$12.99**



DOUBLE-RIMMED BEANIE



BLK (black) WHT (white)

6.2 oz. 65/35 poly/cotton, adjustable Velcro® closure, one size fits most
Available in BLK, WHT

DRBK | ONE SIZE | **\$12.99**
DRWH | ONE SIZE | **\$12.99**

BERET



BLK (black)

6.2 oz. 65/35 poly/cotton, full elastic rim, metal grommet air vents, 2 sizes available
Available in BLK

BEBL | 0-S/M & L/XL | **\$12.99**

PERSONALIZE YOUR LOOK.

Looking to make a brand statement? Chef Works offers in-house embroidery services to help you create a look as individual as you. With impeccable attention to detail, our embroidery experts can help transform your garments into an extension of your brand.

COSTS

Set up fee: \$75.00

Logo: \$7.50

Line: \$4.00 per line (up to 3 lines). Specify font style and color.

Flag: \$8.50

Logo change/adjustments: \$25.00

Additional charges may be incurred if changes or adjustments to the artwork require re-digitizing. Please call for specific details.

SUBMITTING ARTWORK/LOGOS

Logos can be embroidered on any Chef Works garment. Logos will remain on file for future orders.

File type: High res JPG or EPS/DST file

Color: Pantone/PMS/Madeira (please specify)

Email: orders@chefworks.com

ADDITIONAL DETAILS

Please allow 7-10 business days, plus shipping, for delivery on all embroidered/special orders.

Embroidered/special orders are non-returnable and non-refundable.

For every digitized logo/line/flag, one sample sewout or electronic digital sewout can be sent at no cost. Sample must be requested.

Customer approval is required prior to embroidering the garment.

Alterations available upon request in the United States. Price varies by service.

INTERNATIONAL CUSTOMERS

Please note that prices and services may vary.

Contact your local Chef Works Distributor for further information: www.chefworks.com/uniforms/corporate/globalnetworks/





STANDARD EMBROIDERY FONTS

Choose from a variety of fonts. Please call for additional information.

<i>8 Script</i>	Century CP
<i>Athletic Script</i>	<i>Colon</i>
<i>Bermuda</i>	Dakota .26
Block Spanish	PLAIN BLOCK
Cajun Block	Swiss
<i>Capital Script</i>	Torino

STANDARD EMBROIDERY COLORS

Choose from a variety of colors. Please call for additional information.

1800 (black)	1659 (dk brown)	1758 (brown)	1999 (merlot)	1784 (burgundy)	1839 (red)
1765 (orange)	1772 (gold)	1924 (yellow)	1649 (lime)	1750 (green)	1903 (hunter)
1846 (teal)	1932 (lt blue)	1934 (royal)	1967 (navy)	1843 (reflex blue)	1922 (purple)
1810 (silver)	1918 (gray)	1689 (dk gray)	1801 (white)		

TO ORDER

CALL: 1.800.372.6621

ONLINE: www.chefworks.com

EMAIL: orders@chefworks.com

Our order form is available online at www.chefworks.com. If outside the U.S., please consult your local Chef Works Distributor.

PAYMENT

Visa, MasterCard and American Express accepted. Terms available on approved accounts. Checks accepted. \$25 service charge on all returned checks. [Sales tax applicable in all states except those states who do not charge sales tax; AK, DE, OR, NH, MT.] Prices in this catalog and on our website are subject to change without notice.

BACK ORDERS

Chef Works maintains a large inventory, however, occasionally a shortage will occur. It is our policy to fill back orders as soon as the merchandise is available, unless otherwise specified at the time of order. Chef Works will send an automated email notification for all pending back orders.

RETURN POLICY

At Chef Works, one of our core values is customer satisfaction. Should you need to return an item, we will gladly accept it within 30 days provided it is in resalable condition and has not been worn, damaged, altered, laundered or embroidered. A Return Authorization number is required for all returns. For additional details regarding our return policy, please visit our website at www.chefworks.com or contact Customer Service at **800.372.6621**.

SIZING

Chef Works has the perfect fit for you. We've provided you with three easy-to-follow steps outlined below.

Please note our proprietary designs give Chef Works garments individual fits to allow for maximum comfort and function.

FIND YOUR PERFECT FIT IN 3 EASY STEPS

1

How do you want your garment to fit? Choose your fit from the color-coded charts shown on the next few pages.

2

What are your measurements? All of our garment size charts refer to actual chest, waist or hip measurements. Match yours to our charts to find your size.

3

Pick your garment!

MEASUREMENT GUIDELINES

To get the best fit, stand straight and relax. With a measuring tape, use the illustration shown at the right as a guide and follow instructions below.

CHEST: Measure all the way around your body from the fullest part of the chest/bust with your arms down.

WAIST: Measure around your natural waistline above the hips.

HIPS: Measure around the widest part of your hips.

INSEAM: Measure from the base of the crotch to the bottom of your heel.

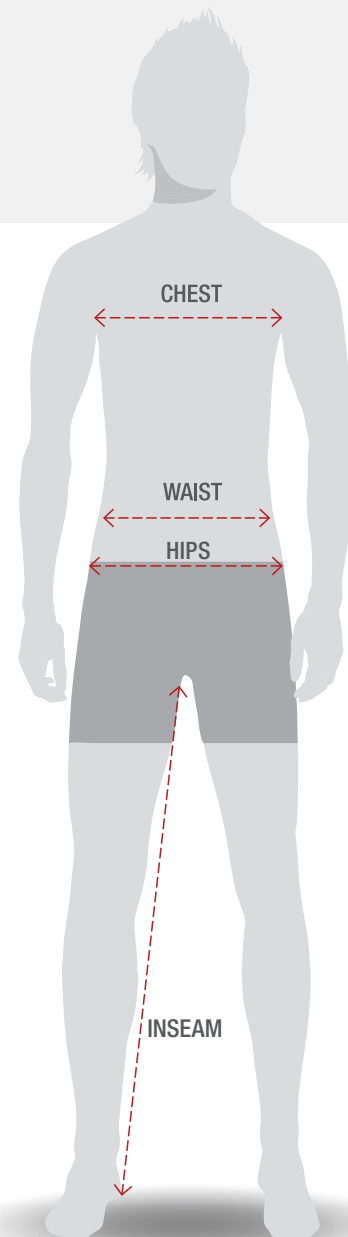

MEN'S SIZING

MEN'S COATS

COAT FITS	MF	Modern Fit Tailored fit, cut slim through the chest and body.										
	CF	Classic Fit Wider cut through the chest; wider sleeves for increased flexibility.										
	GF	Generous Fit Loosest fit, cut extra-wide through the body and sleeves.										
1	MEN'S/UNISEX COATS (ALPHA)											
	Chest (in)	32/34	36/38	40/42	44/46	48/50	52/54	56/58	60/62	64/66	68/70	72/74
	Size	XS	S	M	L	XL	2XL	3XL	4XL	5XL	6XL	7XL
	Chest (cm)	81/86	91/97	102/107	112/117	122/127	132/137	142/147	152/157	163/168	173/178	183/188
2	MEN'S/UNISEX COATS (NUMERIC)											
	Chest (in)	30	32	34	36	38	40	42	44	46	48	50
	Size	30	32	34	36	38	40	42	44	46	48	50
	Chest (cm)	76	81	86	91	96	102	107	115	117	122	127
	MEN'S/UNISEX COATS CONT'D (NUMERIC)											
	Chest (in)	52	54	56	58	60	62	64	66	68		
	Size	52	54	56	58	60	62	64	66	68		
Chest (cm)	132	137	142	147	152	157	163	168	173			

800.372.6621 | www.chefworks.com

MEN'S SHIRTS

SHIRT FITS	MF	Modern Fit Tailored fit, cut close through the chest, slimmed sleeves.										
	CF	Classic Fit Broadly cut across the shoulders, cut wide through the chest and body, loose-fitting sleeves.										
1	MEN'S/UNISEX SHIRTS											
	Chest (in)	32/34	36/38	40/42	44/46	48/50	52/54	56/58	60/62	64/66	68/70	72/74
	Size	XS	S	M	L	XL	2XL	3XL	4XL	5XL	6XL	7XL
	Chest (cm)	81/86	91/97	102/107	112/117	122/127	132/137	142/147	152/157	163/168	173/178	183/188

MEN'S PANTS

PANT FITS	MF	Modern Fit Sits on natural waist, straight silhouette through the thigh and leg for a clean look, 32.5" inseam. Straight 19" leg opening.										
	MT	Modern Straight Fit Sits slightly above hip, tapered silhouette through the thigh for a contemporary look, 31" inseam. Straight through the leg and knee, tapered 17.8" leg opening.										
	MS	Modern Slim Fit Sits at hip, slim silhouette through the thigh and leg for a fitted look, 31" inseam. Tailored 15.6" leg opening.										
	CF	Classic Fit Sits on natural waist, relaxed fit through thigh and leg for a professional look, 32" inseam. Straight 18.2" leg opening.										
1	MEN'S PANTS (ALPHA)											
	Waist (in)	26/28	30/32	34/36	38/40	42/44	46/48	50/52	54/56	58/60	62/64	66/68
	Size	XS	S	M	L	XL	2XL	3XL	4XL	5XL	6XL	7XL
	Waist (cm)	66/71	76/81	86/91	97/102	107/112	117/122	127/132	137/142	147/152	157/162	167/172
2	MEN'S PANTS (NUMERIC)											
	Waist (in)	24	26	28	30	32	34	36	38	40	42	44
	Size	00	0	2	4	6	8	10	12	14	16	18
	Waist (cm)	61	66	71	76	81	86	91	97	102	107	112

WOMEN'S SIZING

WOMEN'S COATS

COAT FITS	SF	Slim Fit Updated feminine fit skims the body for a form-fitting look.								
	CF	Classic Fit Relaxed fit tailored to the female form without compromising professional look.								
1	WOMEN'S COATS									
	Chest (in)	30/32	34/36	38/40	42/44	46/48	50/52	54/56	58/60	62/64
	Size	XS	S	M	L	XL	2XL	3XL	4XL	5XL
	Chest (cm)	76/81	86/91	97/102	107/112	117/122	127/132	137/142	147/152	157/163

WOMEN'S SHIRTS

SHIRT FITS	FF	Form Fit A polished fit with stretch fabrics that fit snugly to the curve of the body.								
	SF	Slim Fit Figure-defining silhouette offers a sleeker, slimming fit.								
	MF	Modern Fit Tailored for a feminine fit with a slightly relaxed silhouette.								
	CF	Classic Fit Easy fit silhouette skims the body with an updated drape for a professional, pulled together look.								
1	WOMEN'S SHIRTS									
	Chest (in)	30/32	34/36	38/40	42/44	46/48	50/52	54/56	58/60	62/64
	Size	XS	S	M	L	XL	2XL	3XL	4XL	5XL
	Chest (cm)	76/81	86/91	97/102	107/112	117/122	127/132	137/142	147/152	157/163

WOMEN'S PANTS

PANT FITS	SF	Slim Fit Sits at hip, fitted silhouette through the thigh and leg for a slim look, 32" inseam. Tailored 16" leg opening.										
	MF	Modern Fit Sits on natural waist, streamlined silhouette through the thigh and leg for a polished look, 31" inseam. Slight bootcut 18.5" leg opening.										
	RF	Relaxed Fit Sits on natural waist, relaxed silhouette through thigh and leg for a professional look, 31.5" inseam. Slight flare 20" leg opening.										
1	WOMEN'S PANTS (ALPHA)											
	Waist (in)	26/28	30/32	34/36	38/40	42/44	46/48	50/52				
	Size	XS	S	M	L	XL	2XL	3XL				
	Waist (cm)	66/71	76/81	86/91	97/102	107/112	117/122	127/132				
2	WOMEN'S PANTS (NUMERIC)											
	Waist (in)	24	26	28	30	32	34	36	38	40	42	44
	Size	00	0	2	4	6	8	10	12	14	16	18
	Waist (cm)	61	66	71	76	81	86	91	97	102	107	112

FIND YOUR NEAREST CHEF WORKS DISTRIBUTOR

**CHEF WORKS ASIA
CORPORATE HEADQUARTERS**
Chef Works International Ltd.
Unit A-C, 4/F World Tech Centre,
95 How Ming Street, Kwun Tong,
Hong Kong
Tel: (+852) 2350 0638
paul@chefworksworld.com
www.chefworks.com.hk

**CHEF WORKS CANADA
CORPORATE HEADQUARTERS**
Chef Works Canada Inc.
35 Fulton Way, Unit 2,
Richmond Hill, Ontario,
L4B 2N4, Canada
Toll Free: +1 (888) 640 2433
Tel: +1 (905) 761 7220
Fax: +1 (905) 660 7975
chefworks@chefworks.ca
www.chefworks.ca

**CHEF WORKS EUROPE
CORPORATE HEADQUARTERS**
Chef Works Europe Ltd.
7 Springfield Commercial Centre,
Bagley Lane, Leeds, LS28 5LY,
United Kingdom
WeChat: chefworksshanghai
Tel: (+44) 0113 256 8677
info25@chefworks.co.uk
www.chefworks.co.uk

**CHEF WORKS INTERNATIONAL
CORPORATE HEADQUARTERS**
Chef Works International Ltd.
MMG, Pasea Estate, Road Town,
Tortola, British Virgin Islands
paul@chefworksworld.com

**CHEF WORKS LATAM
CORPORATE HEADQUARTERS**
Chef Works LATAM
Gilberto Fuenzalida #56,
Las Condes, Santiago, Chile
Tel: (+56) 2 2 220 2000
alvaro@chefworksworld.com
www.chefworks.cl

**CHEF WORKS
UNITED STATES OF AMERICA
CORPORATE HEADQUARTERS**
Chef Works, Inc.
12325 Kerran St, Poway,
CA 92064, USA
Toll Free: +1 (800) 372 6621
Tel: +1 (858) 643 5600
Fax: +1 (858) 643 5624
orders@chefwork.com
www.chefworks.com

AFRICA

SOUTH AFRICA
HCS Home & Catering Suppliers
22 Commerce Crescent,
Kramerville, Johannesburg,
South Africa
Tel: (+27) 11 262 5012
brettb@homeandcatering.co.za
desw@homeandcatering.co.za
www.homeandcatering.co.za

ASIA & MIDDLE EAST

ARMENIAN REPUBLIC
Chef Works Russia (United
Uniforms, LLC)
Marshalla Biryuzova Street, 1,
Building 1A, Office 307, Moscow,
Russian Federation, 123298
Tel: +7 (495) 212 19 09
Mob: +7 (903) 221 09 09
trade@chefworks.ru
www.chefworks.ru

BAHRAIN
FSL Foods, FZE
P.O. BOX 17135, Technopark,
Jebel Ali, Dubai, UAE
Tel: (+971) 4 813 1500
Fax: (+971) 4 880 6050
neeraj@fsfoods.com
najam@fsfoods.com
www.fsfoods.com

BRUNEI
Aewon Garment & Embroidery
Headquarters: Unit 1-4, Spg
50, Jalan Dato Ratna, Kiarong,
Bandar Seri Bagawan, BE1318
Negara Brunei Darussalam
Tel: (+673) 2428515 / 2428516
Tel: (+673) 2670491 / 2670496
Fax: (+673) 2670487
Showroom: Unit 1, Lot 10704,
Salambigar Industrial Park,
Bandar Seri Bagawan,
Negara Brunei Darussalam
Tel: (+673) 2391008
sales@aewon.com
www.aewon.com

CHINA
Chef Works Shanghai
Room 404-405, No 933 West
Zhong Shan Road,
Chang Ning District, Shanghai,
2000050
雪沃贸易公司,
上海市长宁区中山西路933
号404-405室
WeChat: chefworksshanghai
Tel: +86 (21) 5111 3025
sales@chefworks.cn
www.chefworks.cn

HONG KONG & MACAU
Chef Works China Ltd.
1/F, 23 Queen's Road East, Wan
Chai, Hong Kong
Unit A- C, 4/F, World Tech Centre,
95 How Ming Street, Kwun Tong,
Hong Kong
Tel: (+852) 25293700
Tel: (+852) 25293701
sales@chefworks.com.hk
www.chefworks.com.hk

INDONESIA
Lotus Food Services:

Bali
Jalan Bypass Ngurah Rai No.18,
Bali 80364, Indonesia
Tel: (+62) 361 701650
Fax: (+62) 361 702330
chefworks.bali@lotusfood.com
www.chefworks.id

Jakarta
Tel: (+62) 21 7190280
chefworks.jkt@lotusfood.com
www.chefworks.id

Surabaya
Tel: (+62) 31 8553111
chefworks.sby@lotusfood.com
www.chefworks.id

Lombok
Tel: (+62) 370 7502422
chefworks.lbk@lotusfoods.com
www.chefworks.id

ISRAEL
Chef Works Israel
Kibbutz Kalia, d.n Arvot Ayrden
90666, Israel
Tel: (+972) 54 3204292
Fax: (+972) 5605875
office@chefworks.co.il
www.chefworks.co.il

JAPAN
Chef Works Japan
Tachiki Building 2F, 3-27-4
Kitazawa Setagaya-ku,
Tokyo 155-0031 Japan
Tel: (03) 4405 6337
Fax: (03) 4330 6194
info@chefworks.co.jp
www.chefworks.co.jp

KAZAKHSTAN REPUBLIC
Chef Works Russia (United
Uniforms, LLC)
Marshalla Biryuzova Street, 1,
Building 1A, Office 307, Moscow,
Russian Federation, 123298

Tel: +7 (495) 212 19 09
Mob: +7 (903) 221 09 09
Email: trade@chefworks.ru
www.chefworks.ru

KINGDOM OF SAUDI ARABIA
FSL Foods FZE (Dubai Branch)
P.O. BOX 17135; Technopark,
Jebel Ali, Dubai, UAE
Tel: (+971) 4 813 1500
Fax: (+971) 4 880 6050
neeraj@fsfoods.com
najam@fsfoods.com
www.fsfoods.com

KUWAIT
FSL Foods FZE (Dubai Branch)
P.O. BOX 17135; Technopark,
Jebel Ali, Dubai, UAE
Tel: (+971) 4 813 1500
Fax: (+971) 4 880 6050
neeraj@fsfoods.com
najam@fsfoods.com
www.fsfoods.com

KYRGYZSTAN REPUBLIC
Chef Works Russia
(United Uniforms, LLC)
Marshalla Biryuzova Street, 1,
Building 1A, Office 307, Moscow,
Russian Federation, 123298
Tel: +7 (495) 212 19 09
Mob: +7 (903)221 09 09
Email: trade@chefworks.ru
www.chefworks.ru

MALAYSIA
Eong Huat Corporation Sdn Bhd
No.18 Prangin Lane, 10100
Penang, Malaysia
Tel: (+60) 4 2615430
Fax: (+60) 4 2620968
chefworksmym@gmail.com
www.chefworks.my

OMAN
FSL Foods FZE (Dubai Branch)
P.O. BOX 17135, Technopark,
Jebel Ali, Dubai, UAE
Tel: (+971) 4 813 1500
Fax: (+971) 4 880 6050
neeraj@fsfoods.com
www.fsfoods.com

PHILIPPINES
Chef Works Manila
Unit 24, 3/F Cedar Executive
Building,
1006 Arnaiz Avenue (Former
Pasay Road),
Makati City, Philippines 1223
Tel: (+63) 28345516
(+63) 9175226009
chefworksp@gmail.com
donatella@chefworksmnila.com

QATAR
FSL Foods FZE (Dubai Branch)
P.O. BOX 17135, Technopark,
Jebel Ali, Dubai, UAE
Tel: (+971) 4 813 1500
Fax: (+971) 4 880 6050
neeraj@fsfoods.com
www.fsfoods.com

RUSSIAN FEDERATION
Chef Works Russia
(United Uniforms, LLC)
Marshalla Biryuzova Street, 1,
Building 1A, Office 307, Moscow,
Russian Federation, 123298
Tel: +7 (495) 212 19 09
Mob: +7 (903) 221 09 09
Email: trade@chefworks.ru
www.chefworks.ru

SINGAPORE
Chef Works Pte. Ltd.
26a Temple Street, Singapore
058571
Tel: (+65) 6270 4120
Fax: (+65) 6221 0633
sales@chefworks-sg.com
orders@chefworks-sg.com
www.chefworks.com.sg

SOUTH KOREA
TFC Korea Co. Ltd.
303 Samdaeyang Bldg,
543 Sinsa-dong, Kangnam-ku,
Seoul, Korea 135-120
Tel: (+822) 34469235
bmc@chefworks.co.kr
www.chefworks.co.kr

TAIWAN
Chef Works Taiwan
(NobleWorks, Inc.)
1F, No.101, Lequn 2nd Rd.,
Zhongshan Dist., Taipei 10462,
Taiwan
Tel: (+886) 2 8502 7092
Fax: (+886) 2 8502 7091
info@chefworks.com.tw
www.chefworks.com.tw

THAILAND
Hotel & Home Innovation
8 Cathay House, 3rd Floor,
North Sathorn Road,
Silom Bangrak,
Bangkok, Thailand
Tel: (+66) 2 236 7525
Fax: (+66) 2 236 7529
purchase01@
homeinnovationasia.com
www.homeinnovation-asia.com

UNITED ARAB EMIRATES
FSL Foods FZE
(Dubai Branch)
P.O. BOX 17135,
Technopark, Jebel Ali,
Dubai, UAE
Tel: (+971) 4 813 1500
Fax: (+971) 4 880 6050
neeraj@fsfoods.com
najam@fsfoods.com
www.fsfoods.com
www.chefworks.ae

VIETNAM
Q Industries & Trade Co. Ltd
Lot DVTM-9, Road 7,
District 7 Tan Thuan
Export Processing Zone,
Ho Chi Minh City, Vietnam
Tel: (+84) 8 39306942
Fax: (+84) 8 39306944
sales.vn@qindustries.com
www.qindustries.com

CENTRAL & SOUTH AMERICA

ARGENTINA
Chef Works Argentina
A.JI S.A., Leiva 4487 3,
Buenos Aires, Argentina
Tel: +54 11 4856-8699
info@aji.tienda

CHILE
Chef Works Chile
Uniform Solutions Chile
Gilberto Fuenzalida #56,
Las Condes, Santiago, Chile
Tel: (+56) 2 2 220 2000
contacto@chefworks.cl
www.chefworks.cl

COLOMBIA
Chef Works Colombia
People Unlimited &
Cia. S en C.A.
Autopista Medellín KM 1.5 Via
Siberia, Costado Sur,
Parque Industrial La Florida,
Bodega 22,
Bogota - Colombia
Tel: (+571) 896 6092
contacto@chefworks.com.co
http://bpu.com.co

COSTA RICA
ABC Uniforms Rohmoser
100 Este De Plaza Mayor
Tel: (+506) 2290 2221
ninon@abcuniforms.com
www.abcuniforms.com

GUATEMALA
AMSA, Equipamento
Hoteles y Restaurantes
#56, Las Avenidas La Reforma
16-30 zona 9 Guatemala,
Guatemala 01009
Tel: (+502) 2203-38
info@amsagt.com
www.amsagt.com

HONDURAS
Almacen El Canal
Barrio Las Palmas, 19 calle, 3 y
4 Ave. S.E.San Pedro Sula, Honduras
Tel: (+504) 9452 5300
www.almacenelcanal.com

PANAMA
Partners Uniform
Group Inc.
Via Fernandez de Cordoba Ph
Mary Anne, Panama City, Panama
Tel: (+507) 261 9621
(+507) 394 6221
gerencia@centraldeuniformes.com
www.centraldeuniformes.com

SURINAME
Interfarm N.V
Nassylaan 117a,
Paramaribo, Suriname
Tel: (+597) 521035 Ext.119
(+597) 521652
(+597) 521654
(+597) 521344
Fax: (+597) 521344
marc@interfarmnv.com
www.dekeurslager.com
www.interfarmnv.com

URUGUAY
Chef Works Uruguay
Chef Store, Divina Comedia
1695 Bis Esq.Rivera Carrasco,
Montevideo, Uruguay
Tel: (+598) 2 6057375
ventas@chefworks.uy
www.chefworks.uy

EUROPE

AUSTRIA
Poggemeier GmbH
Duisburger Str. 25, 33647
Bielefeld, Germany
Tel: (+49) 521 9500140
Fax: (+49) 521 9500150
info@chefworks.de
www.chefworks.de

BELARUS REPUBLIC
Chef Works Russia
(United Uniforms, LLC)
Marshalla Biryuzova Street,
1, Building 1A, Office 307,
Moscow, Russian
Federation, 123298
Tel: +7(495)212-19-09
Mob: +7(903)221-09-09
Email: trade@chefworks.ru
www.chefworks.ru

BELGIUM
Nisbets Belgium Zoutelanan
28 - 8300 Knokke, Belgium
Tel: (+32) 050 60 00 06
Fax: (+32) 050 60 88 88
info@nisbets.be
www.nisbets.be
Poggemeier GmbH
Duisburger Str. 25, 33647
Bielefeld, Germany
Tel: (+49) 521 9500140
Fax: (+49) 521 9500150
info@chefworks.de
www.chefworks.de

BULGARIA
Dotel Ltd.
Dimitar Manov, Str. 28 Bl.
1 Ap. 1, Sofia 1408 Bulgaria
Tel: (+359) 2964 0955
doteldiana@hotmail.com
www.dotel.bg

CZECH REPUBLIC
Juvitex, s.r.o. Trencianska
1320, 02001 Púchov,
Slovak Republic
Tel: (+421) 903 779 157
Fax: (+421) 42 47 11 668
juraj@chefworks.sk
viktor@chefworks.sk
www.chefworks.cz

FRANCE
Nisbets France
2 rue de la Borne Blanche, ZA
PARISUD 3,
77384 Combs-la-Ville, France
Tel: (+33) 0820 30 01 16
info@nisbets.fr
www.nisbets.fr
Poggemeier GmbH
Duisburger Str. 25, 33647
Bielefeld, Germany
Tel: (+49) 521 9500140
Fax: (+49) 521 9500150
info@chefworks.de
www.chefworks.de

GERMANY
Poggemeier GmbH
Duisburger Str. 25, 33647
Bielefeld, Germany
Tel: (+49) 521 9500140
Fax: (+49) 521 9500150
info@chefworks.de
www.chefworks.de

GREECE
Chefstyle
79 Sorou & Oceanidon Street,
Maroussi 151 25, Greece
Tel: (+30) 211 012 7765
Fax: (+30) 211 012 3694
info@chefstyle.gr
www.chefstyle.gr

IRELAND
Nisbets Ireland
North Link Business Park,
Old Mallow Road, Cork,
Ireland
Tel: (+353) 021 494 6777
Fax: (+353) 021 494 6789
sales@nisbets.ie
www.nisbets.ie

Uniformal Ltd
29 Fashion City, Ballymount,
Dublin 12, Ireland
Tel: +353 (0) 1 4295730
sales@uniformal.ie
www.uniformal.ie

ITALY
Modalavoro
Rimini Stores sell, Via
Castelfidardo 22,
47921 Rimini, Italy
Tel: (+395) 417 74721
c.drudi@modalavoro.it
www.modalavoro.it

Poggemeier GmbH
Duisburger Str. 25, 33647
Bielefeld, Germany
Tel: (+49) 521 9500140
Fax: (+49) 521 9500150
info@chefworks.de
www.chefworks.de

LUXEMBOURG
Poggemeier GmbH
Duisburger Street 25, 33647
Bielefeld, Germany
Tel: (+49) 521 9500140
Fax: (+49) 521 9500150
info@chefworks.de
www.chefworks.de

MALTA
Chef Works Malta
21, September Avenue, Naxxar,
Malta. NXR 02
Tel: (+356) 7928 0884
abigailmuscatt@outlook.com
www.chefworks.com.mt

NETHERLANDS

KCC Nisbets BV
Hurksestraat 2b, 2652 AJ
Eindhoven, Netherlands
Tel: (+31) 40 262 80 80
Fax: (+31) 40 262 80 88
info@nesbits.nl
www.nisbets.nl

Poggemeier GmbH

Duisburger Str. 25, 33647
Bielefeld, Germany
Tel: (+49) 521 9500140
Fax: (+49) 521 9500150
info@chefworks.de
www.chefworks.de

NORWAY

Scorza Kokketoy
Hellialia 66 Vestokogen, 3124
Norway
Tel: (+47) 909 17398
scorza.kokketoy@yahoo.no
www.scorzakokketoy.com

Poggemeier GmbH

Duisburger Str. 25, 33647
Bielefeld, Germany
Tel: (+49) 521 9500140
Fax: (+49) 521 9500150
info@chefworks.de
www.chefworks.de

PORTUGAL

Nisbets Portugal
Centro Empresarial Torres de Lisboa
Rua Tomas da Fonseca, Torre G
1600-209, Lisboa, Portugal
vendas@nisbets.pt
www.nisbets.pt

ROMANIA

Chef Works Romania
520047, Sf. Gheorghe,
Covasna, Str. Cismelei nr. 1
Tel: (+40) 728 858 730
Fax: (+40) 267 310 205
office@chefworks.ro
www.chefworks.ro

SLOVAK REPUBLIC

Juvitex, s.r.o.
Trencianska 1320, 02001
Púchov, Slovak Republic
Tel: (+421) 903 779 157
Fax: (+421) 42 47 11 668
juraj@chefworks.sk
viktork@chefworks.sk

SPAIN

Nisbets Ibérica SL
Ronda Narciso Monturiol, 4,
oficina A213, Edificio Destro A,
46980 Paterna, Valencia, Spain
Tel: (+34) 901 100 132
ventas@nisbets.es
www.nisbets.es

Poggemeier GmbH

Duisburger Str. 25, 33647
Bielefeld, Germany
Tel: (+49) 521 9500140
Fax: (+49) 521 9500150
info@chefworks.de
www.chefworks.de

SWEDEN

Poggemeier GmbH
Duisburger Str. 25, 33647
Bielefeld, Germany
Tel: (+49) 521 9500140
Fax: (+49) 521 9500150
info@chefworks.de
www.chefworks.de

SWITZERLAND

Poggemeier GmbH
Duisburger Str. 25, 33647
Bielefeld, Germany
Tel: (+49) 521 9500140
Fax: (+49) 521 9500150
info@chefworks.de
www.chefworks.de

UNITED KINGDOM

Burlington Uniforms Ltd
76 Lockfield Avenue, Enfield
EN3 7PX, United Kingdom
Tel: 08707 300150
sales@burlington-uniforms.co.uk
www.burlington-uniforms.co.uk

Chef Works Europe Ltd.

7 Springfield Commercial
Centre, Bagley Lane,
Leeds, LS28 5LY,
United Kingdom
Tel: (+44) 0113 256 8677
Fax: (+44) 0113 256 5287
info25@chefworks.co.uk
www.chefworks.co.uk

Corprotex Apparel Ltd

2a Midland Street, Manchester
M12 6LB, United Kingdom
Tel: 0161 223 2226
sales@corprotex.co.uk
www.corprotex.com

First Corporate Clothing Ltd

Unit 2-5 Llewellyn's Quay,
The Docks, Port Talbot, SA13 1RF,
United Kingdom
Tel: 01639 899008
sales@firstcorporateuk.com
www.firstcorporateuk.com

InLine London

Stable Cottage, Crockworth Road
East Horsley KT24 5TG,
United Kingdom
Tel: 01483 514 820
info@inlinelondon.co.uk
www.inlinelondon.co.uk

Matrix Uniforms Ltd

45 McKenzie Street, Paisley PA3
1LQ, United Kingdom
Tel: +44 (0) 141 810 9777
sales@matrixuniforms.co.uk
www.matrixuniforms.co.uk

Nisbets, Plc.

Fourth Way, Avonmouth, Bristol,
BS11 8TB, United Kingdom
Tel: +44 (0) 845 140 5555
jackie.westfield@nisbets.co.uk
www.nisbets.co.uk

Reunifform Ltd

George House, 27-31
Westwood Rd.,
Coventry CV5 6GF,
United Kingdom
Tel: +44 (0) 2476 674115
sales@reunifform.com
www.reunifform-chefworks.co.uk

Tailored Image

8a The Linen Green
Moygashel, Dungannon
BT71 7HB,
United Kingdom
Tel: +44 (0) 28 8772 6876
sales@tailoredimage.com
www.tailoredimage.com

Tibard Ltd

Tibard House, Broadway
Dunkinfield SK16 4UU,
United Kingdom
Tel: +44 (0) 161 342 1000
sales@tibard.co.uk
http://www.tibard.co.uk/

Vissi Uniforms

1, Hainault Business Park,
Roebuck House
Cromwell Centre,
Roebuck Rd, Ilford IG6 3UG,
United Kingdom
Tel: +44 (0) 800 082 0844
sales@vissuniforms.co.uk
www.vissuniforms.co.uk

NORTH AMERICA**ANTIGUA AND BARBUDA**

Chef's World
PO Box 3007, St. John's, Antigua,
Antigua and Barbuda
Tel: (+268) 560 2433
julian@candw.ag
www.chefsworldantigua.com

ARUBA

ASD N.V.
Schotlandstraat 73, PO Box 4287,
Oranjestad, Aruba
Tel: (+297) 582 0765
Fax: (+297) 582 0799
alexander@asdaruba.com
www.asdaruba.com

BAHAMAS

Ricardo Uniform Store
12 Bamboo Street, P.O. Box
N1233,
Nassau, Bahamas
Tel: (+242) 341 2544
ricardouniforms@yahoo.com

BARBADOS

Professional Security Solutions
10 James Fort Building, Hincks
Street,
St. Michael, Barbados
Tel: (+246) 431 0957
Fax: (+246) 430 0399
prosecureitd@yahoo.com

CANADA

Chef Works Canada Inc.
35 Fulton Way, Unit 2,
Richmond Hill, Ontario, L4B 2N4,
Canada
Toll Free: +1 (888) 640 2433
Tel: +1 (905) 761-7220
Fax: +1 (905) 660 7975
chefworks@chefworks.ca
www.chefworks.ca

DOMINICAN REPUBLIC

Paragourmet Todo Para Cocina
Charles Summer #51, Los
Prados,
Santo Domingo, Republica
Dominicana
Tel: (+809) 476 0203
Fax: (+809) 412 2177
info@paragourmet.com
www.paragourmet.com

JAMAICA

**Roy S. Campbell Books
and More**
2 Westbury Crescent,
Bridgeport P.O.,
St. Catherine, Jamaica
Tel: (+876) 357 9143
Fax: (+876) 704 6000
Mobile: (+876) 535 4500
rcsbooksandmore@gmail.com
www.rcsbooksandmore.com

MEXICO**Cosmopolitan Chef S.A. De C.V.:**

Cancún
Av. Coba # 5, Cancún Quintana
Roo, Cp.77500
Tel: (+52) 998 528839416
cancun@chefworks.com.mx
www.chefworks.com.mx

Guadalajara

Av. Adolfo Lopez Mateos Sur 640
Los Arcos, Cp. 44500
Guadalajara, Jalisco
Tel: (+52) 33 36479720
guadalajara@chefworks.com.mx
www.chefworks.com.mx

Mexico City

Nápoles 86, INT. C.D.E.F.,
Colonia Juarez, CDMX, CP. 06600
Tel: (+52) 552 52807
tiendaroma@chefworks.com.mx
www.chefworks.com.mx

Puerto Vallarta

Blv. Francisco Medina
Ascencio 2053 - 2
Zona Hotelera Norte,
CP. 48333
Tel: (+52) 32 22259266
puertovallarta@chefworks.com.mx
www.chefworks.com.mx

MEXICO: BAJA CALIFORNIA NORTE

Cachanilla Internacional,
S.A. Av Jesús Torres Burciaga
No 1781 Mexicali,
Baja California 21030, México
Tel: (+52) 686 555 4715
cachanillainternacional@hotmail.com

**Uniformes y
Bordados Sportique**

Blvd. Cuauhtemoc esquina con
Paseo de los Héroes 118-8
Centro Comercial Calimax Rio
Tijuana B.C. 22320, México
Tel: (+52) 664 634 3312
lidia@uniformesybordados.mx
www.uniformesybordados.mx

MEXICO: BAJA CALIFORNIA SUR Elite Uniformes

Felix Ortega Esquina Encinas
La Paz, Baja California Sur,
23000, B.C.S., Mexico
Tel: (+52) 612 125 88 30
Fax: (+52) 612 125 88 31
silverio@eliteuniformes.com
www.eliteuniformes.com

Chef Works Los Cabos

Valerio Gonzalez Canseco S/N
E/Morelos e Hidalgo, Local-2
Col. 1° de Mayo, C.P. 23405
San Jose del Cabo B.C.S.
Tel: (624) 2471411
Mob: (624) 1179089
chefworksloscabos@gmail.com
www.chefworksloscabos.com

NETHERLANDS ANTILLES**PDG Supplies**

Wellington Road 24, Cole Bay,
St. Maarten, Netherlands Antilles
Tel: (+599) 544 2134
Fax: (+599) 544 3521
jon@pdgsupplies.com
www.pdgsupplies.com

UNITED STATES**Chef Works, Inc.**

12325 Kerran Street, Poway,
CA 92064, USA
Tel: +1 (800) 372 6621
Fax: +1 (858) 643 5624
orders@chefwork.com
www.chefworks.com

OCEANIA**AUSTRALIA**

Chef Works Australia Pty Ltd.
Unit 8, 77-79 Bourke Road,
Alexandria,
NSW 2015, Australia
Tel: (+02) 9517 2699
Toll Free: 1300 362 228
Fax: (+02) 9517 2644
info@chefworks.com.au
www.chefworks.com.au

Special thanks to the following chefs, restaurants, and locations in the United States, Mexico, and Canada:

David Baker, Ayres Hotel, Costa Mesa, CA. Barret Beyer, Star
Studded Events & Catering, NY, NY. Shihomi Borillo, Azuki Sushi, San
Diego, CA. Marisela Cervantes, Chef Selary - Personal Chef & Private
Events, Minneapolis, MN. Dorsha Fleming, Islas Cultivated, Las
Vegas, NV. Giuseppe Ciuffa, Giuseppe Restaurants & Fine Catering,
La Jolla, CA. Chris Crary, Jeremy Hotel, SH Group Operations, West
Hollywood, CA. Dominique Crenn, Atelier Crenn, San Francisco,
CA. Louie Jacon, California Fish Grill, Orange County, CA. Ramon
Douglas, RF Catering & Chatsworth Charter High School, Anthony
Endy, Alisal Guest Ranch & Resort, Orange County, CA. Micah Fields,
Iron Catering Crew, La Mesa, CA. Terry French, World Extreme Chef.
Antonio Friscia, Legal Restaurants, San Diego, CA. Patrick Giles,
Fresh Sushi Catering, San Diego, CA. Bernard Guillias, The Marine
Room, La Jolla, CA. Adam Gunderson, San Diego, CA. Sharone
Hakman, Hak's Food, Los Angeles, CA. Fabrice Hachel, The Westgate
Hotel, San Diego, CA. Charles Imbelli, True Food Kitchen, Austin,
TX. George Kapetsonis, Marriott Marquis & Marina, San Diego, CA.
Chad Kilgore, Cup of Dreams Foundation, San Diego, CA. Jenny
Behm-Lazzarini, Red Fin Crudo, Providence, RI. Cory Newman, Vista,
CA. Javier Plascencia, Misión 19, Baja California Sur. Lance Repp,
University Club atop Symphony Towers, San Diego, CA. Russell
Rummer, San Diego, CA. Deborah Scott, Cohn Restaurant Group,
San Diego, CA. Andrew Spurgin, Andrew Spurgin™, San Diego,
CA. Kevin Templeton, barleymash, San Diego, CA. Fern Tran, Legal
Restaurants, San Diego, CA. Khrisianne Uy, Chef K LA, Los Angeles,
CA. Vaughn Vargas, University of California San Diego, La Jolla, CA.
David Warner, JRDN, San Diego, CA. Rodney Williams, Strawberry
Creek Inn, Idyllwild, CA. Penelope Wong, Executive Chef, Denver, CO.
Graham Elliot, Gideon Sweet, Chicago, IL. Bobby Trevino, Chicago,
IL. Massimo Capra, Massimo Capra Restaurants, Toronto, ON.
Ginger Niles, La Valencia Hotel, La Jolla, CA. Logan Gullf, Logan's
Underground Supper Club, Memphis, TN. Jet Tila, Los Angeles, CA.
Brian Malarkey, Herb & Wood, San Diego, CA. Claudia Sandoval,
Chef Claudia's Cocina, San Diego, CA. Karla Navarro, The Kitchen
Studio, Tijuana, MX. Lamar Moore, The Swill Inn, Chicago, IL. Stacey
Poon-Kinney, The Trails Eatery, San Diego, CA. Jenny Goycochea, Del
Mar, CA. Phillip Esteban, CH Projects, San Diego, CA. Hunter Fieri,
Las Vegas, NV. Priscilla Curiel, Priscilla Chef Catering, Chula Vista,
CA. Carla Hall, Chef & TV Personality, NY. Elizabeth Falkner, Falk
Yeah! Productions, NY, NY. Einat Admony, Bar Bolonat, NY, NY. Alex
Rajj, Txikitto, NY, NY. Frank Bilotti, Framboese Catering, NY, NY. Chip
Miller, Michael Jordan's Steakhouse, Chicago, IL. Russell Jackson,
Popfoods TV, NY, NY. Ivana Raca, Raca Café & Bar, Toronto, ON.
Thiago Silva, CHEW Innovation, Boston, MA.

San Diego locations include:

Vintana Wine + Dine, Escondido, CA. One Door North, The Smoking
Goat Restaurant, Herb & Wood, Herringtone La Jolla, Ironside Fish
& Oyster, Luce Loft, JRDN, Ballast Point Brewing Company Miramar,
The Cork & Craft, Craft & Commerce, Bread & Cie, Porkyland, The
Lot, Cutwater Spirits, Soda & Swine Liberty Station, India Street,
Little Italy, Liberty Public Market, Fireside by the Patio, BASIC Bar/
Pizza, L'Auberge Del Mar Hotel, OB Warehouse (Closed), Table No. 10
(Closed), La Focaccia (Closed), Gang Kitchen (Closed)

Los Angeles locations include:

Terranea Resort & Spa

New York locations include:

Mr. Ciao's, Carla Hall's Southern Kitchen (Closed)

Artist Credit:

Gina Faulk, Gina the Artist

Embroidery Credit:

Sunfare, SeaSalt Restaurant, Mexx 32, The DogHouseKolkon

Photography Credits:

Aaron Brown, Jim Coit, Don Diaz, Aidin Foster, Martin Rusch,
Michael Spangler

ITEM CODE	PAGE	SIZE/FIT
122A	172	
131157	178	
1481199	178, 128	
1541124	178	
1541174	178, 128	
191132	178, 177	
191188	178	
2833	39	CF 1
A100	173	
A3002	117	
A500	175	
A550	175	
AB012	175	
AB024	168-169	
AB028	167	
AB032	162	
AB034	159	
AB035	160	
AB036	160	
AB037	165	
AB038	164	
AB041	162-163	
ABAQ054	146-147, 67	
ABCAQ004	146, 28	
ABCCD006	154-155	
ABCD056	155	
ABCKV003	152-153	
ABCWT001	151	
ABCXX002	156	
ABKV053	153	
ABS01	120-131, 1, 61, 68, 122, 126, 128, 132, 134	
ABS01W	121-131	
ABWT051	151	
ABX01	136-137, 78, 119	
ABX02	142-143	
ABX03	140-141, 59	
ABX04	139	
ABXX052	156-157, 79	
ACS01	121-131	
ACX01	143	
ACX02	140, 177	
AHN01	136-137, 78, 119	
AHN02	143	
AHN03	138-139	
AHN04	140-141, 59, 69	
AHS01		
AHWAQ014	128-129, 67 , 126, 128, 132	
AHWKV013	153	
AHWPT002	165	
AHWWT001	151	
AHWXX012	156, 79	
AIN01	140	
ALWAQ024	149, 65, 71	
ALWCD026	155	
ALWKV023	153, 77	

ITEM CODE	PAGE	SIZE/FIT
ALWWT021	150-151	
ALWXX022	156	
APKBL	174	
APKDC	174	
ASCB12	166	
ASCF24	166	
AW014	172	
AW025	169	
AW026	168-169	
AW034	172	
AW036	167	
AW044	162, 66	
AW046	158-159	
AW047	159, 66	
AW048	161	
AW049	160-161	
AW050	164-165	
AW051	165	
AW054	160-161	
AWCD016	155	
AWKV056	144-145, 65	
AWN01	137, 119	
AWN02	143	
AWN03	138-139	
AWS01	121-129, 1, 126, 135	
B100	81	CF 1
B3	171	
B4	171	
B4LG	171	
BAST	36	CF 1
BBLW	107	MF 1
BC006	20	CF 1
BCCT	179	
BCCV	179	
BCLZ008	27, 160	MF 1
BCMC010	39	MF 1
BCSO	180	
BCSZ009	28-29, 25, 154-155, 200	MF 1
BCVI	179	
BCW001	57	CF 1
BCW004	56	CF 1
BCWLZ005	53, 43	SF 1
BCWMC007	57, 123	SF 1
BCWSZ006	55, 25, 147	SF 1
BEAN	185	
BEBL	185	
BHAT	180	
BLDF	21	GF 1
BLSS	36	CF 1
BNBK	185	
BNSC	185	
BNWH	185	
BPTA	171	
BSOL	108	MF 1
BWCP	110	CF 2

ITEM CODE	PAGE	SIZE/FIT
C100	83	CF 1
CBC01	31	MF 1
CBZ01	33	MF 1
CCBA	40	CF 1
CCHR	19, 175	CF 2
CCSB	83	CF 1
CEBP	110	CF 2
CES01	11, 119	MF 1
CES02	13	MF 1
CES02W	49, 127	SF 1
CES03W	47, 124	SF 1
CES04	15	MF 1
CES05W	45, 119	SF 1
CEZ01	9	MF 1
CFLA	172	
CHAT	180	
CKCC	20	CF 2
COBL	40	GF 1
COCC	39	GF 1
CPBL	110	CF 1
CPWO	116	RF 1
CSAA	174	
CSBA	174	
CSCK	83	CF 1
CSCV	84	CF 1
CSMC	85	CF 1
CSMV	85	CF 1
CSWC	85	SF 1
CSWV	85	SF 1
CVBP	108	MF 1
CWBJ	117	CF 1
CWLJ	57	CF 1
D100	81	CF 1
D150	81	CF 1
D300	80, 90	CF 1
D500	66, 78, 136	CF 1
DFAO	185	
DFAOW	185	
DFBB	184	
DFCV	184, 41	
DFWB	184	
DPDS	77, 87	CF 1
DRBK	185	
DRWH	185	
ECCA	18	CF 2
ECCB	17	GF 2
ECCW	17	GF 2
ECHR	17	CF 2
ECLA	56	CF 1
ECRI	18	GF 2
ECRO	18	CF 2
ECSS	17	CF 2

ITEM CODE	PAGE	SIZE/FIT
EWCC	19	GF 2
EWCV	20	GF 1
EXDZ001	5-7, 152	MF 1
EXWDZ002	50-51	SF 1
F10	174	
F23	174	
F24	170, 82	
F28	170	
F35	175	
F53	174	
F8	175	
F9	170	
FB22	40	CF 1
FB23N	18	GF 2
FBCC	21	GF 1
FREV	171	
GSPB	110	CF 1
HB001	182	
HB003	183	
HB004	183	
HB006	182	
HB007	182	
HBA01	182-183, 25	
HBCD013	183	
HBKV010	182	
HBLW014	183	
HBWT011	183	
HBXX012	183	
HC007	180	
HC008	179	
HDN01	182, 64, 181	
JLCL	38	CF 1
JLCV	34	CF 1
JLLS	35	CF 1
K150	37	MF 1
KCBL	82	CF 1
KL150	57	CF 1
KNSS	37	CF 1
LABC	40	CF 1
LCBA	171	
LWLJ	56	CF 1
MICC	20	CF 1
NBBP	109	CF 1
NBBZ	109	CF 1
NBCK	180	
NBCP	109	CF 1
NBMZ	109	CF 1
NECC	180	
PBE01	106	MS 1
PBN01	104	MT 1
PBN01W	112	MF 1
PC001	110	CF 1
PCDF	21	GF 1
PCSS	36	CF 1
PCTA	171	
PEC01	105	MS 2

ITEM CODE	PAGE	SIZE/FIT
PEC01W	111	SF 2
PEE01	99	MT 1
PEE02	101, 97	MT 1
PEN02	103	MT 1
PEN02W	113	MF 1
PINB	110	CF 1
PKWC	37	CF 1
PLEA	180	
PRCV	179	
PS003	108	MF 2
PS005	108	MF 2
PSEB	107	MF 1
PW003	114	MF 1
PW004	116	RF 1
PW005	116	RF 1
RDBC	178	
REPC	39	CF 1
REVF24	170	
S100	37, 177	CF 1
SCBL	180	
SCHR	21	CF 1
SD00	90	
SE52	19	CF 1
SHC01	60-61, 88, 130, 142, 177	MF 1
SHC01W	62, 130, 135, 140	MF 1
SHC02	63, 94	MF 1
SHC02W	63	MF 1
SHC03W	73, 119, 128	MF 1
SHC04	71, 142	MF 1
SHC05	64-65, 59, 181	CF 1
SHC05W	64-65, 59, 138, 184	CF 1
SHC06	68, 1, 95, 122, 132, 138	MF 1
SHC06W	69, 1, 89, 95, 122, 132	MF 1
SHYK	83	CF 1
SI34	23	GF 1
SILS	23	GF 1
SK3001	41	CF 1
SKL001	76, 119	CF 1
SKS002	74, 128, 134	CF 1
SKS003	75	CF 1
SLMCH005	67, 150	CF 1
SLMFZ006	72, 139	MF 1
SLMNP009	79, 157	CF 1
SLWCH002	67	CF 1
SLWFZ003	72	FF 1
SUBK	41	CF 1
T0000	90	
TBN01	91, 88, 94	
TBN02	91	
TBN03	91	
TNN01	92-93, 78, 92, 119, 136	
TNN02	92-93	
TNN03	92-93	

ITEM CODE	PAGE	SIZE/FIT
TNN04	92-93	
TNN05	92-93	
TNN07	92-93	
TOCP	180	
TOCV	180	
TPAS	90	
TPMS	90	
TRCC	19	GF 1
TSOL	90	
TSPN	90	
TSWO	80, 139	FF 1
VNN01	88, 64, 86-87, 181	MF 1
VNN01W	89, 86-87	MF 1
VPME	90	CF 1
VPWO	90	CF 1
VSLS	23	GF 1
VSSS	22	CF 1
VSWO	56	CF 1
W100	81, 90	CF 1
W150	81	CF 1
W200	81	CF 1
W300	80	CF 1
W500	66, 78, 136	CF 1
WA34	79, 144	SF 1
WBAW	116	RF 1
WBLK	115	RF 1
WCCW	36	CF 1
WPDS	77, 86-87, 160	SF 1
XLBN	185	
XLNECC	180	
XNN01	95, 60, 94	
XNN02	95, 69, 72	
XNS01	135, 74, 122-123, 129, 132	
XNS02	134, 1, 61, 120, 121, 124, 125, 126, 127, 130, 131	
XNS03	134, 68, 119, 122, 123, 128, 129, 132	
XNS04	135, 1, 121, 125, 126, 127	



CAT-R19-0



-  @ChefWorksHQ
-  @Chef_Works
-  @Chef_Works

(ON HIM) GINGHAM SHIRT | SHC05-SBE | GALVESTON CROSS-BACK BIB APRON | ABX03-GRY
 (ON HER) GINGHAM SHIRT | SHC05W-SBE | GALVESTON HALF BISTRO APRON | AHN04-GRY
 (ON HIM) UNIVERSAL SHIRT | GSMV-GRY | GALVESTON HALF BISTRO APRON | AHN04-ROY